

CONCEPTUAL ONLY

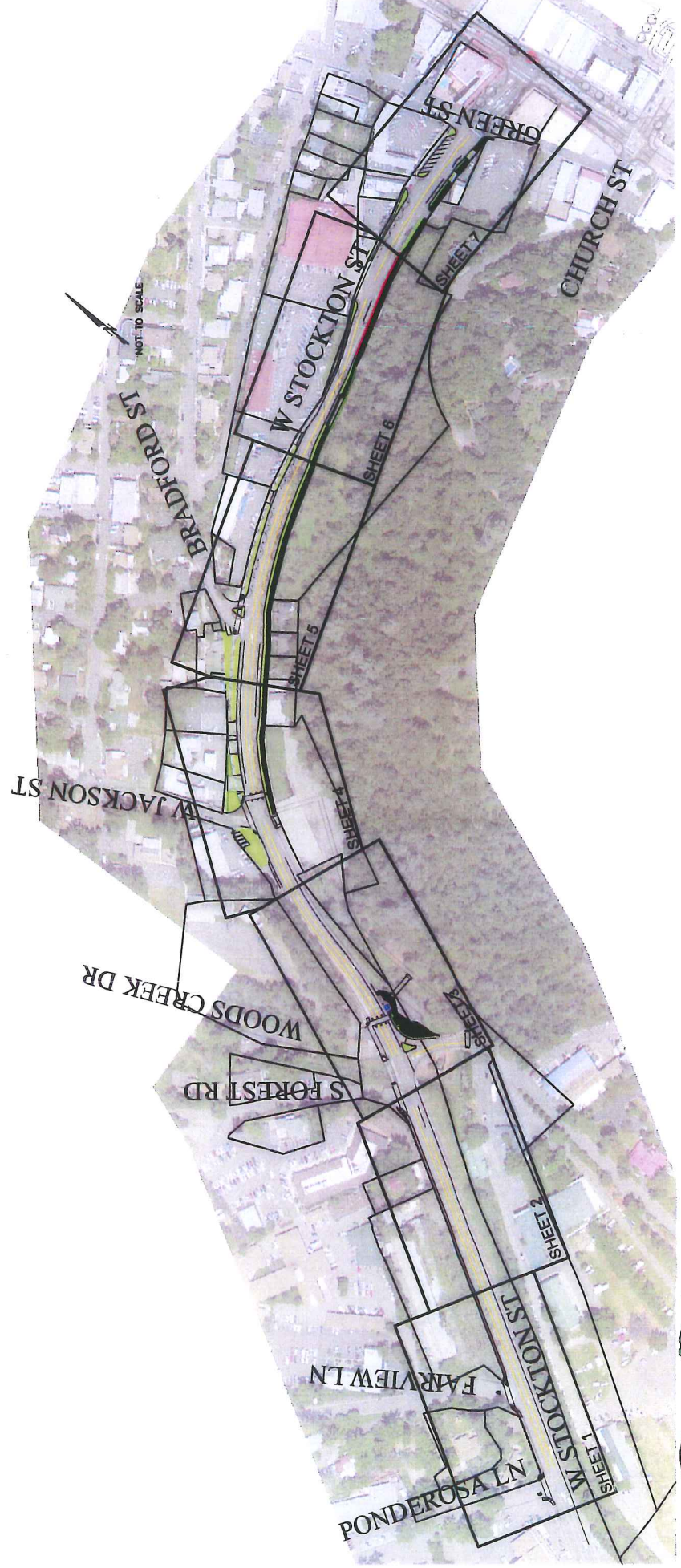

STOCKTON STREET – WEST GATEWAY CORRIDOR

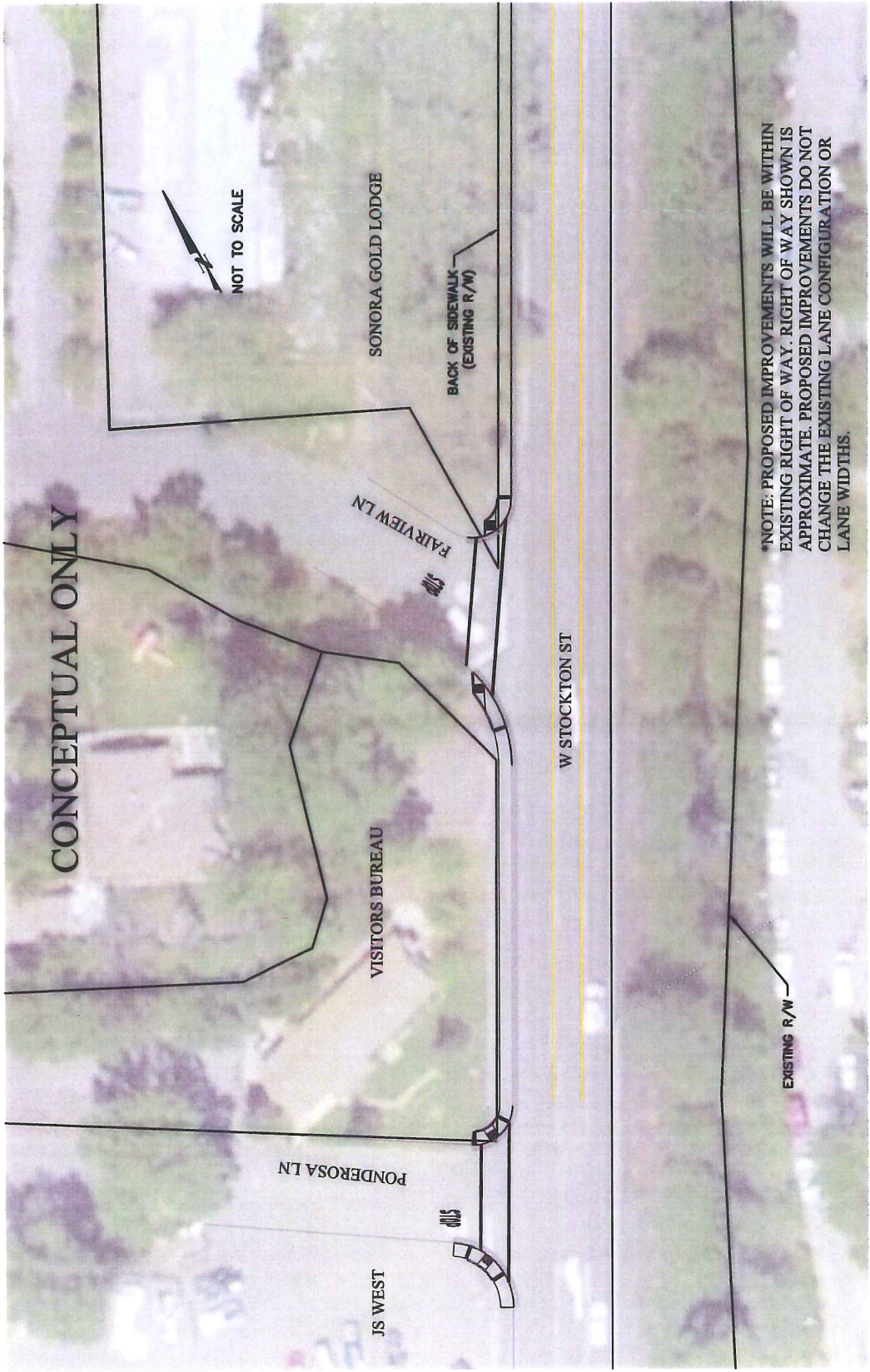



*NOTE: PROPOSED IMPROVEMENTS WILL BE WITHIN EXISTING RIGHT OF WAY. RIGHT OF WAY SHOWN IS APPROXIMATE. PROPOSED IMPROVEMENTS DO NOT CHANGE THE EXISTING LANE CONFIGURATION OR LANE WIDTHS.



STOCKTON STREET – WEST GATEWAY CORRIDOR

SHEET 1



CONCEPTUAL ONLY



*NOTE: PROPOSED IMPROVEMENTS WILL BE WITHIN EXISTING RIGHT OF WAY. RIGHT OF WAY SHOWN IS APPROXIMATE. PROPOSED IMPROVEMENTS DO NOT CHANGE THE EXISTING LANE CONFIGURATION OR LANE WIDTHS.



STOCKTON STREET – WEST GATEWAY CORRIDOR

SHEET 2

CONCEPTUAL ONLY

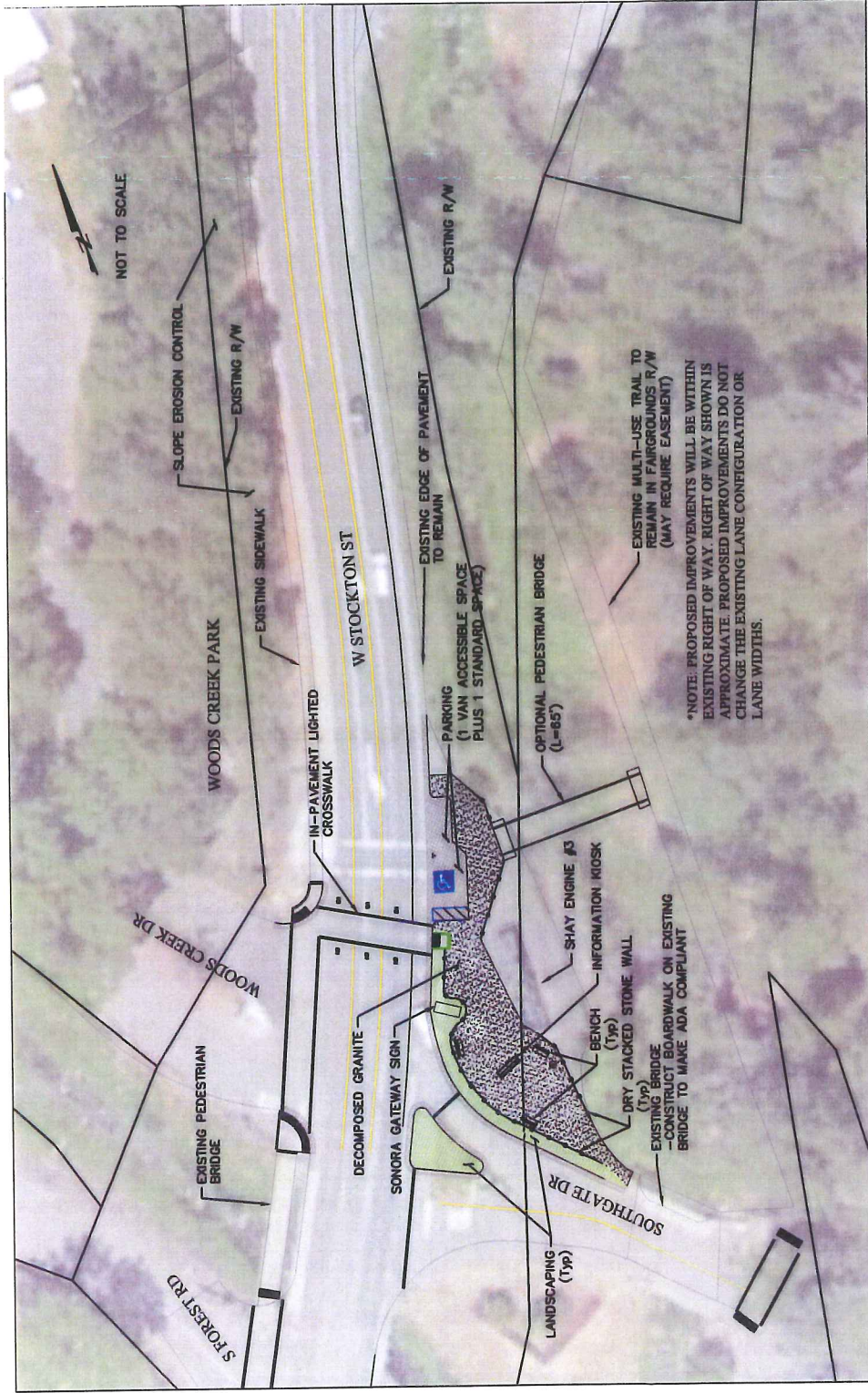

STOCKTON STREET - WEST GATEWAY CORRIDOR
SHEET 3

CONCEPTUAL ONLY

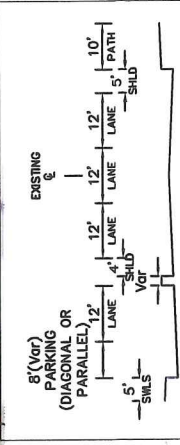
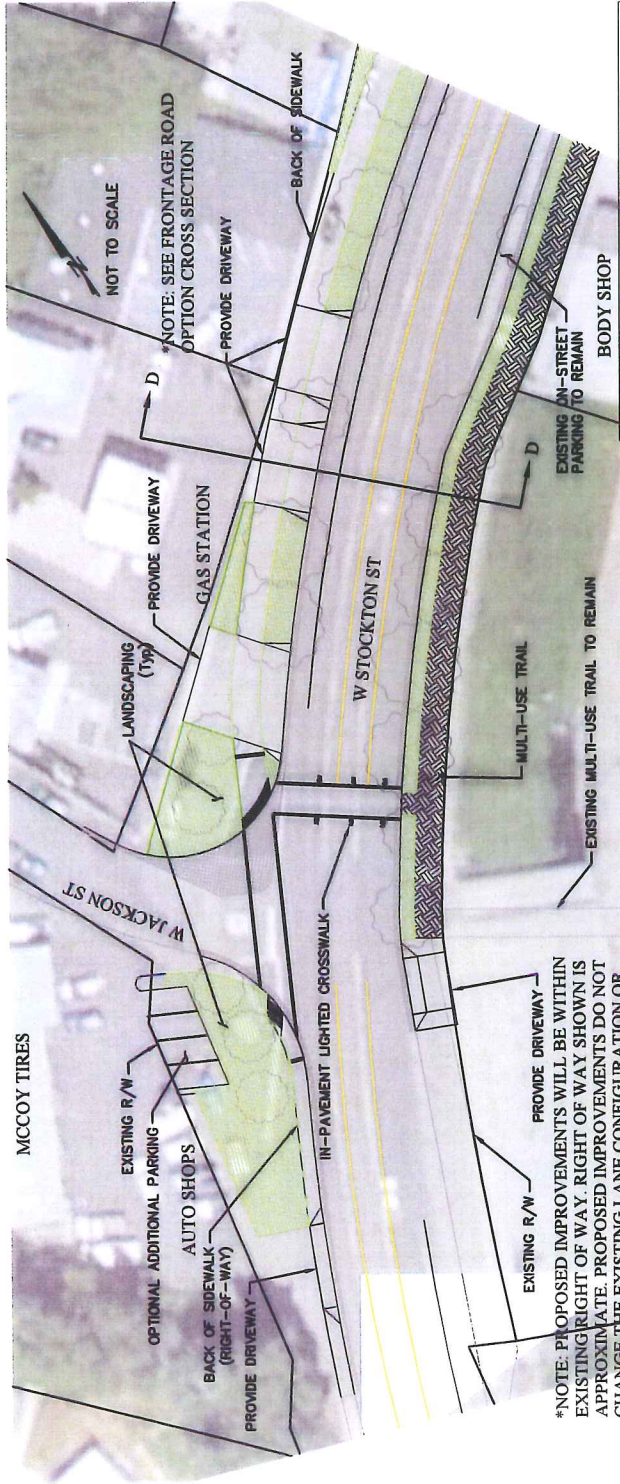

TYPICAL SECTION FRONTAGE ROAD OPTION SECTION D-D



Section D-D
 Proposed SR 49 (Stockton Street)
 between Bradford Street and Jackson Street
 FROM P. 15000 SONORA
 FIGURE 1-18. CROSS SECTION ALONG STOCKTON STREET



STOCKTON STREET – WEST GATEWAY CORRIDOR

SHEET 4



CONCEPTUAL ONLY

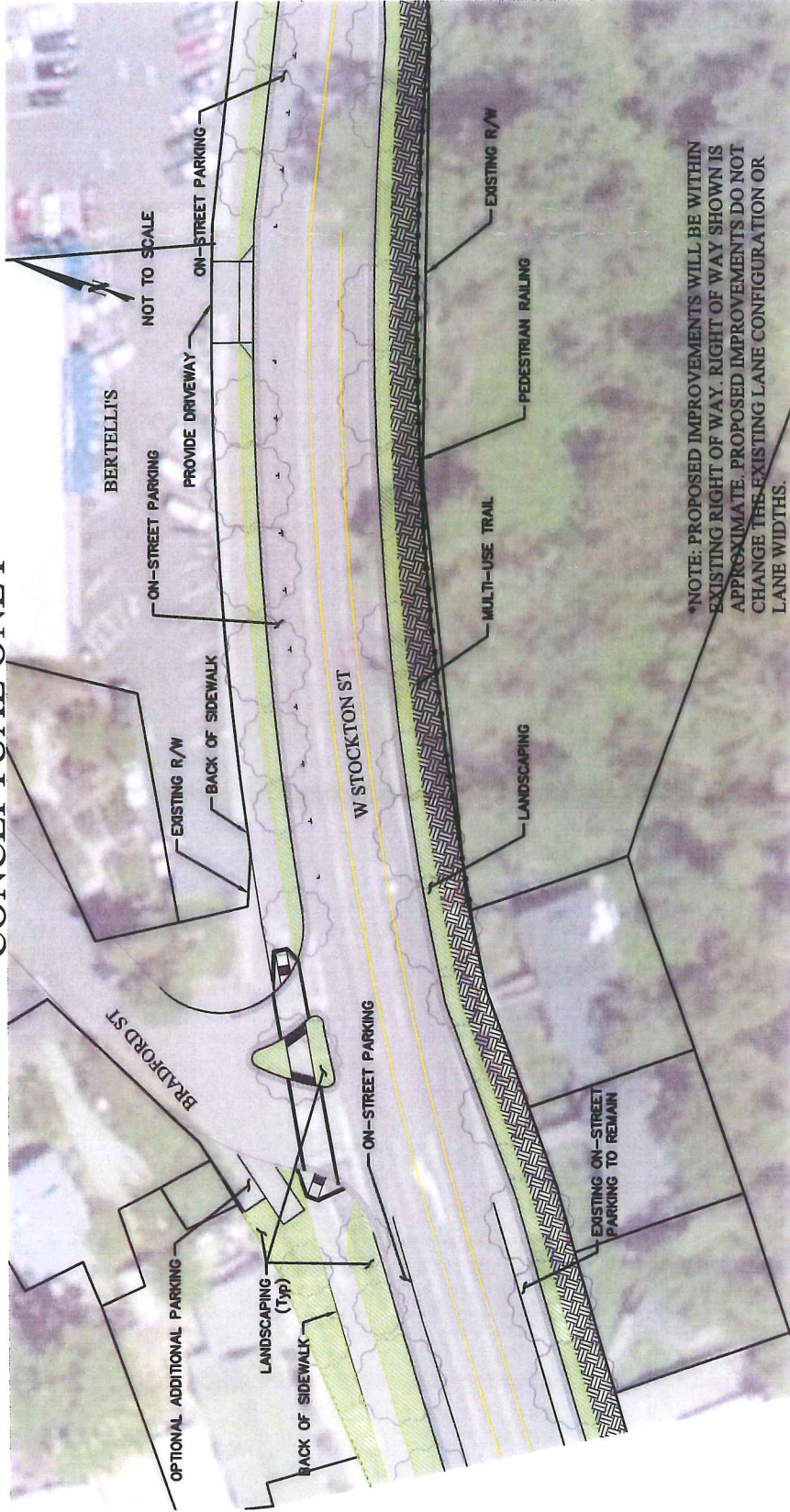

*NOTE: PROPOSED IMPROVEMENTS WILL BE WITHIN EXISTING RIGHT OF WAY. RIGHT OF WAY SHOWN IS APPROXIMATE. PROPOSED IMPROVEMENTS DO NOT CHANGE THE EXISTING LANE CONFIGURATION OR LANE WIDTHS.



STOCKTON STREET – WEST GATEWAY CORRIDOR

SHEET 5



CONCEPTUAL ONLY

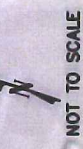
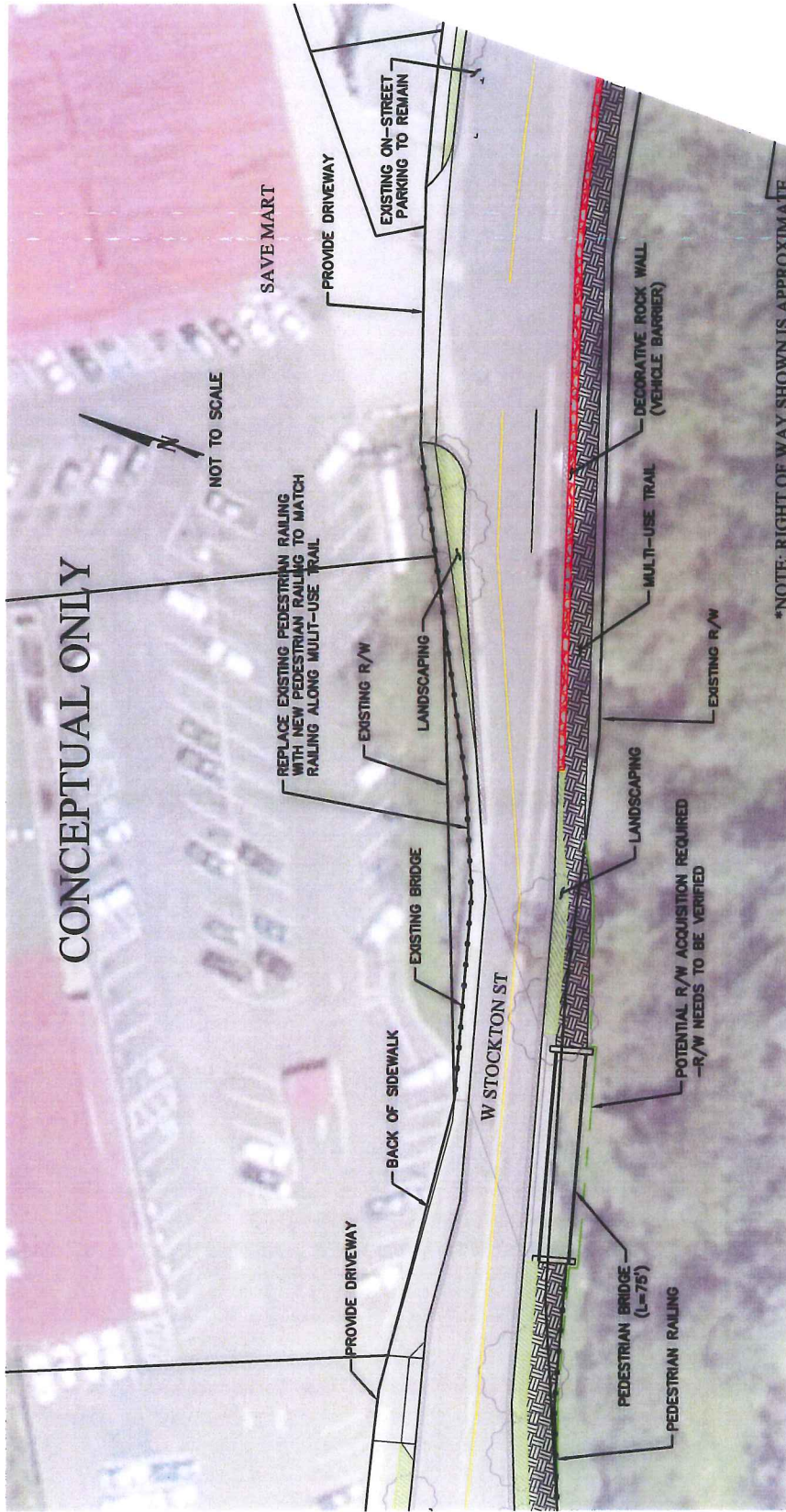

*NOTE: RIGHT OF WAY SHOWN IS APPROXIMATE AND NEEDS TO BE VERIFIED. PROPOSED PEDESTRIAN BRIDGE POTENTIALLY REQUIRES RIGHT-OF-WAY ACQUISITION.



STOCKTON STREET – WEST GATEWAY CORRIDOR

SHEET 6



CONCEPTUAL ONLY

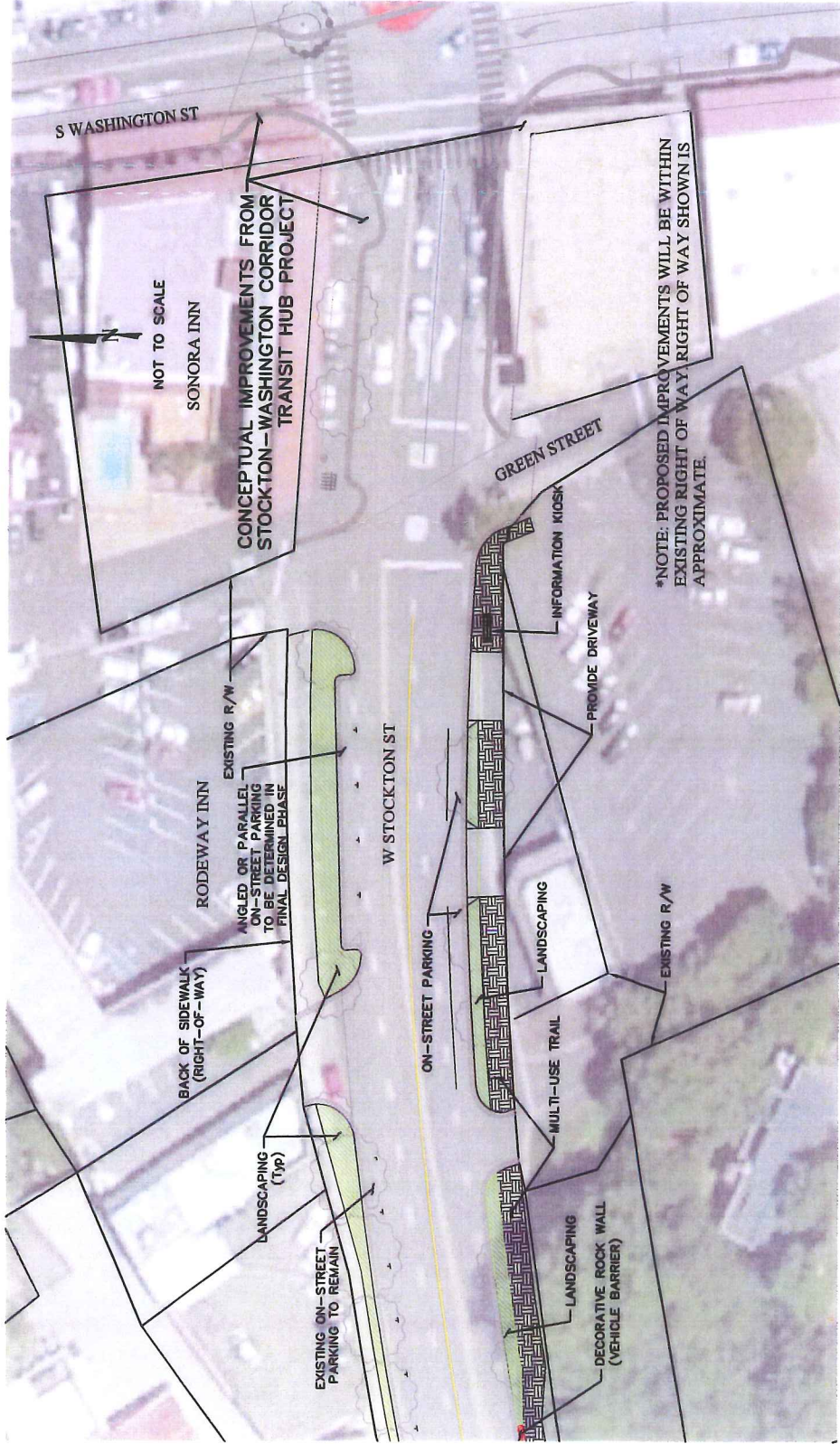

STOCKTON STREET - WEST GATEWAY CORRIDOR

SHEET 7

