

RevNo	Revision note	Date	Signature	Checked
-------	---------------	------	-----------	---------

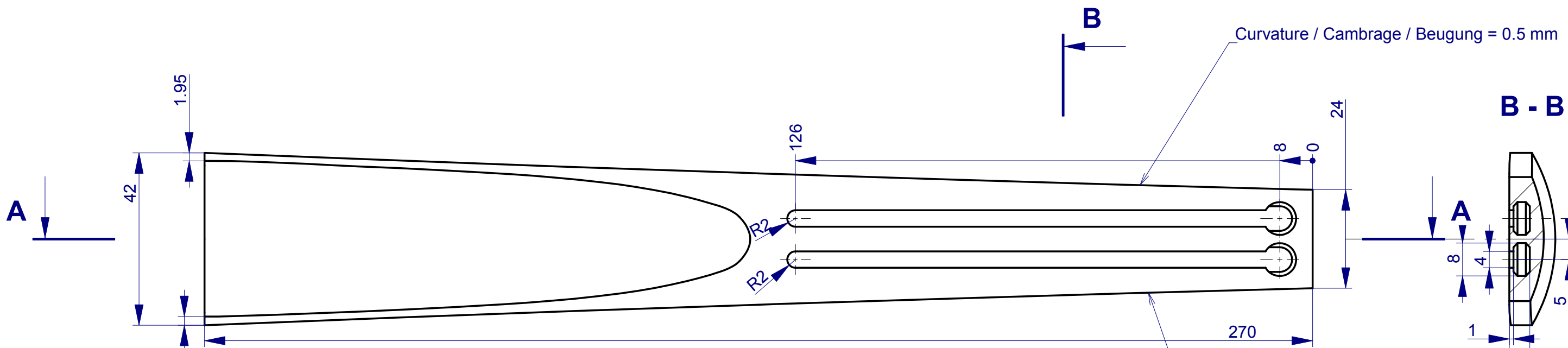

Curvature of the surface / Beugung de Oberfläche / Cambrage de la surface
 Under the E String / Unter der E Saite / Sous la corde de Mi - 0.2 mm
 In the middle / In der Mitte / Au milieu 0.4 mm
 Under the G String / Unter der G Saite / Sous la corde de Sol - 0.6 mm

Curvature / Cambrage / Beugung = 0.5 mm

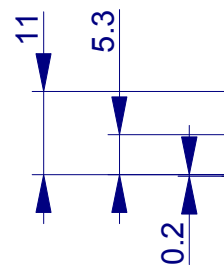

Slant / Schräge / Pan incliné
 Under the E String / Unter der E Saite / Sous la corde de Mi - 0.2 mm x 135 mm
 Under the G String / Unter der G Saite / Sous la corde de Sol - 0.4 mm x 135 mm

A - A

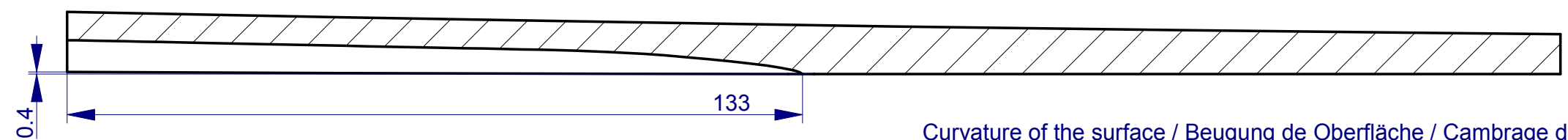

Curvature of the surface / Beugung de Oberfläche / Cambrage de la surface
 Under the E String / Unter der E Saite / Sous la corde de Mi - 0.2 mm
 In the middle / In der Mitte / Au milieu 0.4 mm
 Under the G String / Unter der G Saite / Sous la corde de Sol - 0.6 mm

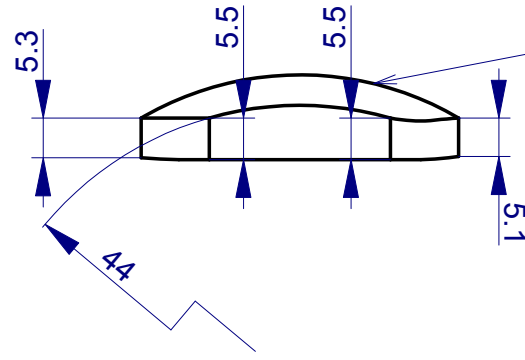
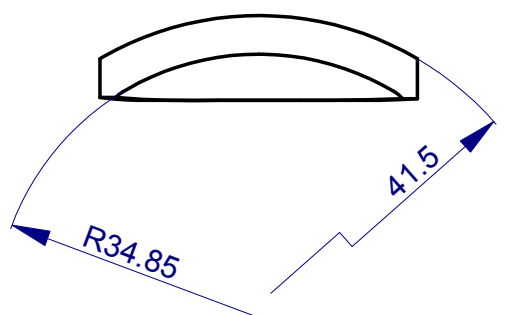

Itemref	Quantity	Title/Name, designation, material, dimension etc			Article No./Reference	
Designed by PHEN	Checked by	Approved by - date	File name	Date 22 oct 2016	Scale 1:1	
Corène			Vio-Form_A-4_4-Extra-Leg			
			Génération 3	Edition	Sheet	

1

2

3

4

5

6

RevNo	Revision note	Date	Signature	Checked
-------	---------------	------	-----------	---------

A

A

B

B

C

C

D

D

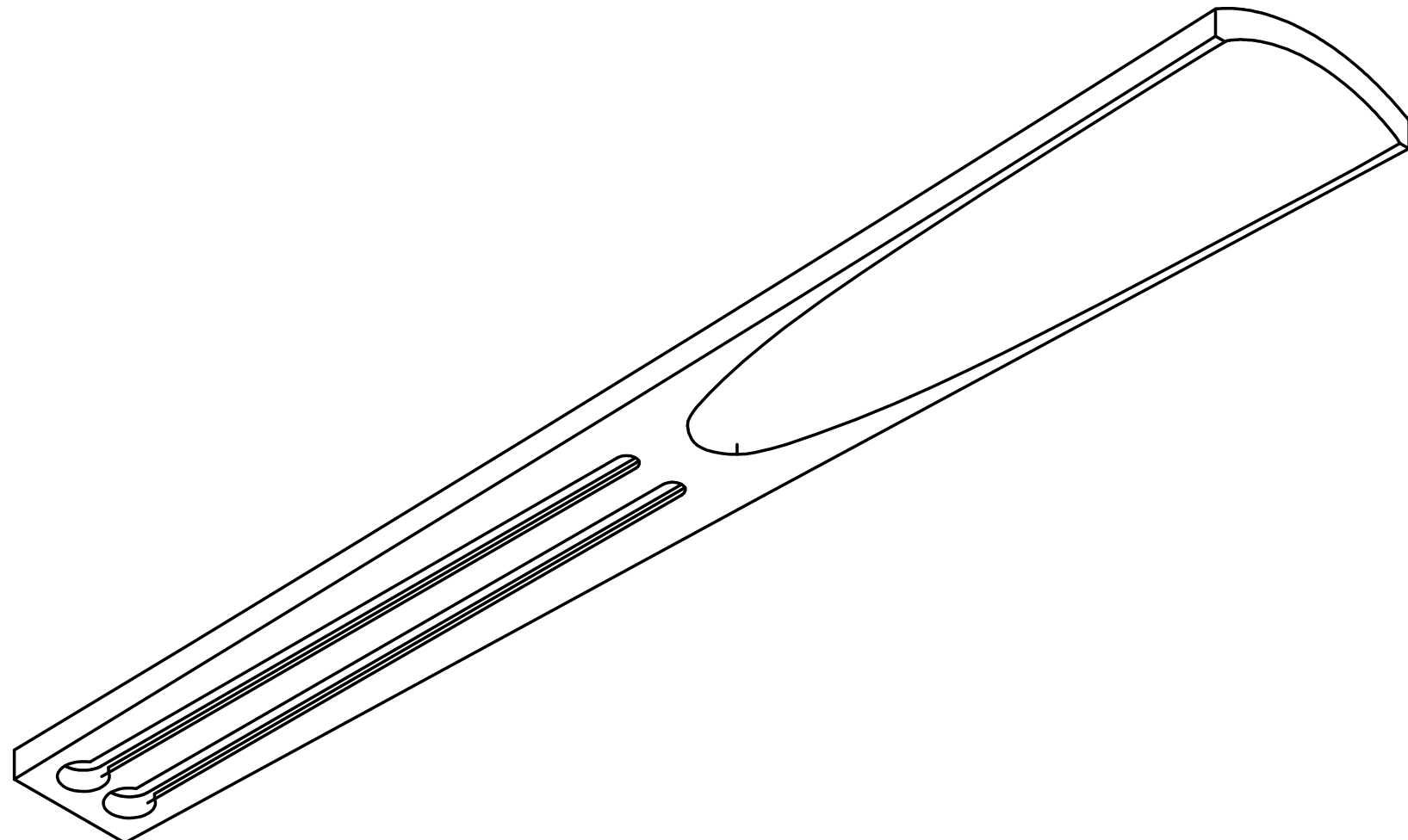

Itemref	Quantity	Title/Name, designation, material, dimension etc	Article No./Reference		
Designed by PHEn	Checked by	Approved by - date	File name	Date 22 oct 2016	Scale 1:1
Corène			Vio-Form_A-4_4-Extra-Leg		
			Génération 3		Edition v 10

1

2

3

4

5

6

