

Proudly presented by **artsouthWA Inc**

2017 SOUTHERN ART + CRAFT *trail*



SATURDAY 16TH SEPTEMBER - SUNDAY 8TH OCTOBER 2017

78 Exhibitions & Open Studios

Connect with us!

 www.artsouthwa.com.au

 SouthernArtCraftTrail

 southernartcrafttrail

#arttrailwa + #arttrailwa2017

FREE GUIDE
FREE EVENT

Travel Notes

Plan Your Route

Exhibitions have varying opening times so check the dates and times when planning your route. Dates marked with a "c" indicate closed that day.

Opening Times

Opening times of venues are indicated in the guide book according to information provided at time of going to print. ArtsouthWA Inc. is not responsible for any venue not being open when indicated in the guide book.

Event Locations

Entries in the booklet are geographically adjacent where possible. We recommend you use more comprehensive local maps to assist you to find venues.

Travel Safely

ArtsouthWA Inc. is not responsible for any loss or damage or injury, however caused, to the property or person of any visitor to studios, or other premises listed in this guide book.

WELCOME to the 2017 Southern Art & Craft Trail.

ArtsouthWA Inc is the only art organisation with members across the Great Southern and beyond and we are delighted to present the 2017 Southern Art & Craft Trail. This iconic event showcases the best of our artists, venues and landscapes.

The Art Trail is an initiative of ArtsouthWA Inc., an organisation formed to promote and market the fine art and craft created by artists living and working in the Great Southern region of Western Australia. ArtsouthWA conducts projects including this Trail, workshops, exhibitions and the management and maintenance of an online database of its member artists, galleries and community groups www.artsouthwa.com.au.

The Southern Art & Craft Trail is in its 15th year. We would love to take this opportunity to welcome you. This year we've gone big. We've extended our reach in inviting surrounding towns of the Great Southern to be involved and to showcase the various artistic talents in their areas. We welcome the new towns of Lake Grace and Northcliffe to the Trail and encourage all visitors to the Trail to support our new venues and exhibitions. We've also gone big with a bigger booklet. This has enabled the number of venues to increase and has encouraged several new businesses coming on board to support the Trail.

The Trail is a fantastic opportunity to treat yourself to a weekend or even a week of Art. Enjoy exploring the many Trails throughout the region, including studios, galleries, cafes, wineries and other venues hosting the varied exhibitions that make up this Trail.

The exhibitions you will see range from experienced, professional artists to those who work part-time or as a hobby, but all want to share their creativity with you. The warmth and personal atmosphere of the artist studio is the perfect place to find unique art, purchase one-of-a-kind pieces, and chat with the artist.

We are once again on Instagram. When you are out and about please take photos on your journey and post them on Instagram with the hashtag #arttrailwa2017 to be in the running for a prize!

Welcome Message From

**HON PAUL PAPALIA CSC MLA,
MINISTER FOR TOURISM
AND**

**HON ALANNAH MacTIERNAN MLC,
MINISTER FOR REGIONAL DEVELOPMENT**

**Southern Art & Craft Trail
16 September – 8 October 2017**

Welcome to the Southern Art & Craft Trail.

Celebrating its 15th year, the event features art exhibitions, open studios, workshops, artist talks and public art displays at towns across the Southern region including Lake Grace, Frankland River, Northcliffe, Kojoonup, Gnowangerup, Cranbrook, Mount Barker, Youngs Siding, Walpole, Denmark, Torbay, Albany and Hopetoun.

It showcases the work of more than 295 talented artists specialising in painting, felt work, sculpting,



Signature of Hon Paul Papalia

HON PAUL PAPALIA CSC MLA,
Minister For Tourism



Signature of Hon Alannah MacTiernan

HON ALANNAH MacTIERNAN MLC,
Minister For Regional Development

photography, woodwork, jewellery, glass art and ceramics. It also promotes tourism by encouraging travel across the region.

The Southern Art & Craft Trail is proudly supported by the McGowan Government through Tourism WA's Regional Events Scheme.

Tourism is a key pillar of the McGowan Government's plan to diversify the economy, create jobs and develop business opportunities, especially in the regions. In 2016, visitors spent \$10 billion in the State, including \$4.7 billion in regional areas.

Events such as the Southern Art & Craft Trail are important because they provide significant economic, social and cultural benefits to regional communities, making them exciting places to visit as well as great places to live.

We hope everyone enjoys the event and their time in the Southern region.

Legend

G	Gallery Exhibition	R	Restaurant / Café
O	Other Venue	S	Studio Exhibition
H	Home Display	W	Winery
	Venue open at other times through the year Exhibiting artists, open days and times may vary. Check with venue.		
	Refreshments available at venue or close by		
	Wheelchair Access		Restroom Facilities
	Credit Card Facilities Available		Off-Road Parking
Day Date	Venue Open Day Date will be visible	Day C	Venue Closed Date covered

Regional Colour Codes

1-4	Lake Grace / Kojoonup / Gnowangerup
5-18	Frankland River / Cranbrook / Tenterden / Mount Barker
19-49	Northcliffe / Walpole / Denmark / Youngs Siding / Torbay
50-77	Albany
78	Hopetoun

Trail Co-ordinator

Nicole Scott
P.O. Box 6009, Albany, WA 6332
Email: trail@artsouthwa.com.au

www.artsouthwa.com.au



**Look for This
Sign at All
Trail Venues**

Artists / Venues Listed

19	Abbot, Jan	75	Edwards, Ron	23	Jolley, Sudasi	59	Parker, Gail
63	Adventures in Wood	19	Evans, Graham	45	Karri Heights Artists and Artisans	42	Parker, Nell
52	Albany Art Group	6	Fairclough, Robert			19	Paull, Elke
74	Albany Botanical Art Group Inc.	47	Farrell, Meleah	74	Keeler, Barbara	75	Peterson, Janelle
53	Albany Pottery Group	48	Felters in the Great Southern (FIGS)	31	Kelson, Patricia	64	Pikora, Terri
54	Albany Weavers	6	Fleay, Beta	36	Kershaw, Alison	28	Porter, Tania
29	Allan, Melanie	46	Form, Bjorn	34	Laing, Nickolas	77	Quain, Karen
75	Appelton, Rhonda	18, 37, 66	Francis, Joanne	1	Lake Grace Artists Group	59	Quicke, Margaret
62	Armstrong, Chez			37	Leary, Val	64, 65	Rad, Nat
11	Baker, Ronald	5	Frankland River Spring Photo Competition	17	Le Cerf, Carly	51	Randall, Barry
11	Bakhitarikish, Marjan			35	Leech, Penny	51	Randall, Suzanne
20	Barrington, Marilyn	36	Fry, Leanne	36	Lees, Robyn	49	Read, Vicki
51	Barrot, Dierdre	22	Gamblin, Justine	34	Leyland, Margaret	49	Read, David
24	Bird, Penny	55	Gardiner, Erica	78	Lodge, Louise	57	Reid, Lance
36	Boughey, Melissa	55	Gardiner, Vivienne	18, 62	Louwen, Kaye	64	Riley, Lizzie
37	Bondini, Sarah	55	Gardiner, Meagan	37	Maddougall, Marion	24	Roberts, Jane
25	Briggs, John	4	Gaze, Bronwyn	6	Mackie, Barry	26	Ronzitti, Christina
41	Brooker, Catherine	36	Gelhaar, Gabriele	44	MacRae, Ian	31	Rost, Matthias
72	Bunn, Joshua	50	Goldsmith, Arlo	37	Marshall, Helen	27	Sacino, Pat
51	Burdass, Joe	50	Goldsmith, Caitlin	36	McCrum, Janine	19	Sepkus, Anne
59	Byrne, Geoff	12	Graham, Alexandra	50	McNamara, Sarah	69	Shavian, Lian
34	Cartwright, Michael	12	Graham, Hannah	59	Metzke, Lorna	59	Smith, Anne
34	Cartwright, Anne	12	Graham, Esther	75	Michael, Ian	39	Smith, June
37	Clarke, Alison	12	Graham, Millicent	75	Michael, Jane	51	Smith, Barbara
14	Claude Hotchin Collection	60	Grant, Annette	33	Mill Art Group Inc.	11	Southern Artists in Oils
11	Codee, Sue	37	Gray, Linda	51	Milne, Valerie	59	Somerville, Dave
59	Cook, Pat	36	Green, Nikki	50	Mitchell, Clare	18	Sutherland, Shirl
9	Cooper, Dick	42	Gregory, Christine	37, 40	Mitchell, Jen	24	Syme, Katrina
64	Copeman, Ann	70	Haese's Gallery	16, 18	Taylor, Dave		
16	Corke, George	74	Hall, Joyce	31	Mora, Michele	24	Tamo, Kati
8	Cranbrook Art Group	51	Harrison, Sylvia	25	Moncrieff, Paul	36	Thayne, Barb
3	Cribb, Kerrie	37	Hart, Claudia	59	Mountenay, Julie	27	Thompson, Mimma
64	Crisp, Jenny	59	Hedderwick, Helen	10	Murray, Jessica	75	Thompson, Karina
43	Cronin, Gemma	51	Heerey, Helen	9	Neasmith, Sylvia	18	Tink, Catt
37	Croston, John	49	Hewson, Mark	2	Newbury, Bronwen	6	Tremayne, Sue
51	Davies, Charlie	51	Hills, Carol	2	Newbury, Laura	34	Trouchet, Les
64	Davis, Annette	26	Hoffman, Emily	38, 59	Noakes, Sue	13	Tyrer, Kim
37	De Landgraft Moore, Suzanne	26	Hoffman, Jenny	59	North, Adrienne	13	Tyrer, Linda
59	Denney, Marion	61	Holman, Maxine	27	Northrop, Pat	36	van Melle, Helmie
72	Diessner, Ilona	6	Hone, Lesley	7	Nothing But Artists	67	Viol, Jen
15	"Dog's Day Out"	77	Hough, Toni	32	Okamoto, Helen	23	Warnock, Rosemarie Lee
37	Dowdell, Margaret	19	Hulcup, Jeanette	4, 68, 71, 75	Okamoto, Lindsay	75	Wheeler, Haydn
24	Drummond, Sarah	9	Hutchinson, Anne	71, 75	O'Meehan, Jill	67	Wilkes, Bronte
6	Du Preez, Jacques	24	Inglis, Pete	6	Onions, Garry	38	Wilson, Jenny
6	Du Preez, Michelle	49	Johansen, Paris-donele	71, 75	O'Meehan, Holly	27, 37	Wright, Elizabeth
30	Duff, Phoebe Rose	37	Johnson, Annie	56	Orr, Cynthia	73	Young, Eve
49	Ebert, Naomi	23	Jolley, Lyn			58	Zettergren, Ulla
21	Edmonds, Elizabeth	23	Jolley, Tim				
75	Edwards, Jodie						



SAT	SUN	MON	TUE	WED	THU	FRI	SAT	SUN	MON	TUE	WED	THU	FRI	SAT	SUN	MON	TUE	WED	THU	FRI	SAT	SUN
16	17	18	19	20	21	22	23	24	25	26	27	28	29	30	1	2	3	4	5	6	7	8

Lake Grace Artists Group

Sculpture, Painting, Photography, Drawing, Encaustic, Mixed Media, Textiles, Woodwork

Lake Grace Regional Artspace,
25 Stubbs St, Lake Grace
Ph: 0447 791 399

Landscape: From Within - The common thread is the size 1200mm x 300mm works and the title LANDSCAPE, the work is eclectic and diverse as is our very large to very small landscapes. Mixed and multi mediums. Something for everyone. The venue is in the centre of town next to Arjo's coffee shop

10am - 4pm Daily



SAT	SUN	MON	TUE	WED	THU	FRI	SAT	SUN	MON	TUE	WED	THU	FRI	SAT	SUN	MON	TUE	WED	THU	FRI	SAT	SUN
16	17	18	19	20	21	22	23	24	25	26	27	28	29	30	1	2	3	4	5	6	7	8

Bronwen Newbury, Laura Newbury, Various Artists

Painting, Textiles, Ceramics, Jewellery, Mixed Media, Encaustic, Print Making, Glasswork

Gallery Aura, 100 Albany Hwy, Kojoonup
Ph: 9831 0480

Mother and Daughter team Bronwen Newbury and Laura Newbury have come together to present a South West themed exhibition at Gallery Aura. Works inspired by crowds, hospitality, landscapes and the beach. Many other Western Australian artists are also represented including jewellery, ceramics and textiles. Venue is on Albany Hwy in the centre of Kojoonup, next to the post office and apposite the Town Hall.

10am - 5pm Daily



SAT	SUN	MON	TUE	WED	THU	FRI	SAT	SUN	MON	TUE	WED	THU	FRI	SAT	SUN	MON	TUE	WED	THU	FRI	SAT	SUN
16	C	C	C	C	21	22	23	C	C	C	C	28	29	30	C	C	C	C	5	6	7	C

Kerrie Cribb

Mixed Media, Sculpture

Clover House Kojoonup Bed and Breakfast
47 Newstead Rd, Kojoonup
Ph: 0456 622 594

A range of mixed media, artwork and sculptures, including lifelike Australian animal garden art. From town turn off Albany Hwy into Newstead Rd. Travel 600m and the venue is on the left, look for the white rail fence.

9am - 3pm on Open Days



Bronwyn Gaze, Jill O'Meehan

Painting, Jewellery, Photography, Drawing

Yougenup Centre, 47 Yougenup Rd, Gnowangerup
Ph: 9827 1635

"ARTGN Art Exhibition" - A collection of inspired and talented art representing the Gnowangerup and surrounding community. Travel through the Stirling Ranges, turn left on Formby South Rd, travel a further 52 km to the Gnowangerup/Jerramungup Rd, and continue to the centre of Gnowangerup.



9am - 5pm Monday to Friday
9am - 12pm Saturday | 10am - 12pm Public Holiday

SAT	SUN	MON	TUE	WED	THU	FRI	SAT	SUN	MON	TUE	WED	THU	FRI	SAT	SUN	MON	TUE	WED	THU	FRI	SAT	SUN
C	C	C	C	20	21	22	23	24	25	26	27	28	29	30	C	C	C	C	C	C	C	C

4



Nothing But Artists

Sculpture, Painting, Drawing, Encaustic, Mixed Media, Metalwork, Woodwork

Ferngrove Winery, 276 Ferngrove Rd, Frankland River
Ph: 9855 2378

An eclectic collection of various styles and mediums including paper art, encaustic art, fold art, sculpture and paintings, by highly talented artists from the Great Southern. Also displaying works from amateur artists in the "Nothing But Art - Bald Frankie" exhibition. From Frankland River Town site, head west on Wingebellup Rd for 14km, then turn left at Ferngrove Rd and the venue is 3km on the right. Turn between the flags.



10am - 4pm Daily

SAT	SUN	MON	TUE	WED	THU	FRI	SAT	SUN	MON	TUE	WED	THU	FRI	SAT	SUN	MON	TUE	WED	THU	FRI	SAT	SUN
16	17	18	19	20	21	22	23	24	25	26	27	28	29	30	1	2	3	4	5	6	7	C

7



Frankland River Spring Photo Competition

Photography

Frankland River Community Resource Centre
8 Wingebellup Rd, Frankland River
Ph: 9855 2310

SPRING PHOTOGRAPHIC COMPETITION - An exhibition of photographic entries. Open and junior categories will showcase the talent of photo enthusiasts in our rural community. The CRC is located in the centre of Frankland River town adjacent to the Hall.



9.30am - 5pm on Open Days

SAT	SUN	MON	TUE	WED	THU	FRI	SAT	SUN	MON	TUE	WED	THU	FRI	SAT	SUN	MON	TUE	WED	THU	FRI	SAT	SUN
C	C	18	19	20	21	22	C	C	25	26	27	28	29	C	C	2	3	4	5	6	C	C

5



Cranbrook Art Group

Painting, Drawing, Mixed Media, Textiles

Cranbrook Community Hub
Cnr of Great Southern Hwy and Dunn Street
Ph: 0419 097 754

A diverse collection in various mediums, including painting, drawing, photography and textiles. Turn off Albany Hwy into Cranbrook, on the Great Southern Hwy. Venue is on the corner of Dunn Street.



10am - 4pm on Open Days

SAT	SUN	MON	TUE	WED	THU	FRI	SAT	SUN	MON	TUE	WED	THU	FRI	SAT	SUN	MON	TUE	WED	THU	FRI	SAT	SUN
16	17	C	C	C	C	C	23	24	25	C	C	C	C	30	1	2	C	C	C	C	7	8

8



Garry Onions, Beta Fleay, Barry Mackie, Robert Fairclough, Michelle Du Preez, Jacques Du Preez, Sue Tremayne, Lesley Hone
Sculpture, Textiles, Woodwork, Jewellery, Painting, Ceramics

Alkoomi Wines, 1141 Wingebellup Rd, Frankland River | Ph: 9855 2229

An exhibition of Oil Paintings, Wine Barrel Furniture, Textiles, Jewellery, Soaps, Crafts and Sculptures from Great Southern and Local Artists. From Albany Hwy follow signs 15 km north of Mt Barker or 15km from Kojonup to Frankland River. Alkoomi Wines is located 11 km west of the town site towards Boyup Brook.



10am - 5pm Daily

SAT	SUN	MON	TUE	WED	THU	FRI	SAT	SUN	MON	TUE	WED	THU	FRI	SAT	SUN	MON	TUE	WED	THU	FRI	SAT	SUN
16	17	18	19	20	21	22	23	24	25	26	27	28	29	30	1	2	3	4	5	6	7	8

www.artsouthwa.com.au

6



Dick Cooper, Anne Hutchinson, Sylvia Neasmith

Painting, Metalwork, Mosaic

Tenterden Top-Up Roadhouse
Cnr Albany Hwy and Brooking St, Tenterden
Ph: 0478 007 540

"Outside Art" - Featuring mosaic, painting and metal work by local artists Sylvia Neasmith, Anne Hutchinson and Dick Cooper. Guaranteed to brighten any outdoor living space. From Kojonup follow Albany Hwy south for 72.3km. From Mount Barker follow Albany Hwy north for 23.6km.



6am-6pm Monday - Saturday
9am - 6pm Sunday

SAT	SUN	MON	TUE	WED	THU	FRI	SAT	SUN	MON	TUE	WED	THU	FRI	SAT	SUN	MON	TUE	WED	THU	FRI	SAT	SUN
16	17	18	19	20	21	22	23	24	25	26	27	28	29	30	1	2	3	4	5	6	7	8

www.artsouthwa.com.au

9



Jessica Murray

Painting

Gilbert Wines Café, 30138 Albany Hwy, Kendenup
Ph: 9851 4028

Farms, Forest and Ranges - A collection of acrylic paintings taken from scenery in our Great Southern. Farms to ranges and forests, by an established local artist, Jessica Murray. Travel 18km north of Mt Barker, along Albany Hwy. Gilbert Wines Café is on the left before the Kendenup turn off.

10



10am - 5pm on Open Days

SAT	SUN	MON	TUE	WED	THU	FRI	SAT	SUN	MON	TUE	WED	THU	FRI	SAT	SUN	MON	TUE	WED	THU	FRI	SAT	SUN
16	17	18	C	C	C	22	23	24	25	C	C	C	29	30	1	2	C	C	C	6	7	8



Southern Artists in Oils: Marjan Bakhitarikish, Ronald Baker, Sue Codee

Woodcut, Sculptures, Paintings, Jewellery

West Cape Howe Wines, Lot 14923 Muir Hwy, Mt Barker | Ph: 9892 1444

Southern Artists in Oils is a group of artists from Mount Barker and surrounding districts who have come together through their love of oil paint as a medium. The artists paint landscape, seascape and still life in both impressionist and abstract forms. Travel 10km west of Mt Barker along the Muir Hwy and the venue is on the right.

11



10am - 5pm Daily

SAT	SUN	MON	TUE	WED	THU	FRI	SAT	SUN	MON	TUE	WED	THU	FRI	SAT	SUN	MON	TUE	WED	THU	FRI	SAT	SUN
16	17	18	19	20	21	22	23	24	25	26	27	28	29	30	1	2	3	4	5	6	7	8



Alexandra, Hannah, Esther and Millicent Graham

Paintings, Ceramics, Print Making, Drawing, Mixed Media, Jewellery, Textiles, Collage

Laurel Tree Cottage, 106 Halsey Rd, Mount Barker
Ph: 9851 2172

An eclectic collection of inspiring pieces made by four sisters who grew up in Laurel Tree Cottage. From paintings to crochet, contemporary jewellery to prints and collage. From Mount Barker head north on Albany Hwy, for 6km. Turn right on Halsey Rd. Continue 1.6km along Halsey Rd. Turn right onto the property at 106 Halsey Rd.

12



10am - 4pm on Open Days

SAT	SUN	MON	TUE	WED	THU	FRI	SAT	SUN	MON	TUE	WED	THU	FRI	SAT	SUN	MON	TUE	WED	THU	FRI	SAT	SUN
C	C	C	C	C	C	C	23	24	25	C	C	28	29	30	1	2	C	C	5	6	C	C

www.artsouthwa.com.au



Kim Tyrer, Linda Tyrer

Photography, Mixed Media

Galafrey Wines, 432 Quangellup Rd, Mt Barker
Ph: 9851 2022

"40 Years of Winemaking" - We will explore our history through photography displays, mixed media and installation. Coming out of Mt Barker, Muir Hwy travel 5 kms. Turn right down Quangellup Rd for 5 km. The venue is well sign posted.

13



10am - 5pm Daily

SAT	SUN	MON	TUE	WED	THU	FRI	SAT	SUN	MON	TUE	WED	THU	FRI	SAT	SUN	MON	TUE	WED	THU	FRI	SAT	SUN
16	17	18	19	20	21	22	23	24	25	26	27	28	29	30	1	2	3	4	5	6	7	8

ART & CRAFT TRAIL SURVEY PRIZE

Albany View St Lodge B&B Art Studio & Gallery

We are so excited to share with you our amazing prize donated by Albany View St Lodge B&B

Margaret Dowdell owner of Albany View St Lodge B&B has kindly donated 2 nights accommodation for two people with breakfast included*

All you need to do is fill out your name, postcode and email address at one of our venues and you will be emailed a survey to fill out and automatically be placed in the draw to win the above prize.

*conditions apply



Fill in our survey at any venue

You could win 2 nights accommodation for 2 people, breakfast included*

ArtsouthWA activities include:

- Presentation of the annual Southern Art & Craft Trail.
- Development and maintenance of an online database of its members which can be found at
- An annual program of skills development workshops for its members and other interested members of the public.

www.artsouthwa.com.au

ArtsouthWA also maintains links with other cultural organisations in the region, intrastate and interstate and provides its members with up to date news of arts related issues.



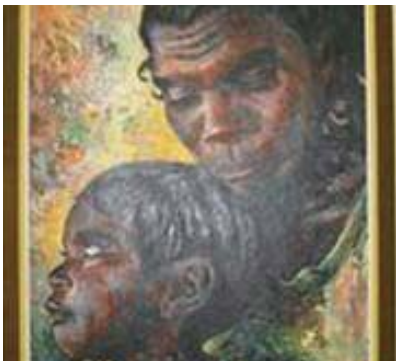

Claude Hotchin Collection

Painting

Mount Barker Public Library
2 Lowood Rd, Mount Barker
Ph: 9851 2661

Claude Hotchin Bequest Collection - A significant collection of renowned 20 century Australian and Western Australian artists, including Vlase Zanalis, Elizabeth Durack, Peter Rohan and Sir John Ashton. Additional acquisitive work includes John Ainsworth and Heather Fergie. Library is located with the Community Resource Centre on Lowood Road, travelling from North of Albany Hwy. Venue is on the right.

14

10am - 5pm Tuesday - Friday
9am - 12pm Saturday



SAT	SUN	MON	TUE	WED	THU	FRI	SAT	SUN	MON	TUE	WED	THU	FRI	SAT	SUN
16	17	18	19	20	21	22	23	24	25	26	27	28	29	30	1



"Dog's Day Out"

Sculpture, Paintings, Photography, Ceramics, Mixed Media

Art Chatter Gallery, Strike Me Pink Garden Centre,
4 Langton Rd, Mt Barker | Ph: 9851 1875

Wagging tails, lolling tongues, flapping ears. A joyful group exhibition in various mediums, representing our wonderful canine companions. From Albany Hwy turn into Mondurup St, which swings around to the right becoming Lowood Rd. Turn left into Langton Rd before the roundabout and venue is on the next corner on the left.

15

10am - 5pm Daily



SAT	SUN	MON	TUE	WED	THU	FRI	SAT	SUN	MON	TUE	WED	THU	FRI	SAT	SUN
16	17	18	19	20	21	22	23	24	25	26	27	28	29	30	1



George Corke, Dave Taylor

Mixed Media, Metalwork, Woodwork

Corkscrew Gallery and Workshop, 131 Ormond Rd,
Mt Barker | Ph: 0417 933 667

The work in this exhibition is a culmination of two artist's passion to create from wood and steel furniture, sculptures and art pieces that are interesting, thought provoking and quirky. All created and exhibited in an early 1900's apple packing shed which will stimulate your senses and enhance your soul. From Albany Hwy turn onto Ormond Rd. Travel to the end of the bitumen, past the No Through Rd signs. Look for large Corkscrew on the left on front of the Gallery.

16

9.30am - 4pm on Open Days



SAT	SUN	MON	TUE	WED	THU	FRI	SAT	SUN	MON	TUE	WED	THU	FRI	SAT	SUN
16	17	18	C	C	C	22	23	24	25	C	C	C	29	30	1

www.artsouthwa.com.au



Carly Le Cerf

Encaustic, Mixed Media

Hill View Studio - Carly Le Cerf
59 Braidwood Rd, Mt Barker
Ph: 0439 573 698

A View From Home - You are welcomed to Carly Le Cerf's home studio 'Hillview' for an exhibition of new encaustic and mixed media works, inspired by rural aerial landscapes. From Albany Hwy (heading North) turn left onto Lowood Rd, turn left onto Barker Rd. After 2km turn left onto Braidwood Rd. After 1km turn left into the second driveway.

17

10am - 3pm on Open Days



SAT	SUN	MON	TUE	WED	THU	FRI	SAT	SUN	MON	TUE	WED	THU	FRI	SAT	SUN
16	17	C	C	20	21	22	23	24	C	C	27	28	29	30	1



Dave Taylor, Catt Tink, Joanne Francis, Kaye Louwen, Shirl Sutherland

Sculpture, Painting, Drawing, Textiles, Metalwork

Windrush Wines & Café, 801 Hay River Rd, Mount Barker | Ph: 0400 894 353

An eclectic exhibition nestled in a vineyard cafe and gardens showcasing wrought iron sculpture, home adornments, natural and found object basketware, wearable feltwork, flora themed welded metalwork, precise pastel and modern interpretive canine portraits. From Denmark on Muir Hwy turn right into St Werbergh's Rd drive to intersection at Hay River Rd, turn right. From Albany on Albany Hwy go left into Mitchell St, turn left into St Werbergh's Rd, drive to the end of the bitumen road.

18

10am - 4pm on Open Days



SAT	SUN	MON	TUE	WED	THU	FRI	SAT	SUN	MON	TUE	WED	THU	FRI	SAT	SUN
16	17	18	C	C	C	22	23	24	25	C	C	C	29	30	1



Jeannette Hulcup, Elke Paull, Jan Abbot, Graham Evans, Anne Sepkus

Print Making

Painted Tree Gallery, 1 Muirillup Rd, Northcliffe
Ph: 9776 7203

Print and Plate - An exhibition of collagraphy including the print plate which can be an art piece in itself. The Gallery is in the Northcliffe Information and Visitor Centre in the centre of Northcliffe.

19

9am - 4pm Daily



SAT	SUN	MON	TUE	WED	THU	FRI	SAT	SUN	MON	TUE	WED	THU	FRI	SAT	SUN
16	17	18	19	20	21	22	23	24	25	26	27	28	29	30	1

www.artsouthwa.com.au



Marilyn Barrington

Painting, Encaustic, Mixed Media, China Painting

Marilyn Barrington Studio/Gallery
80 Walpole St, Walpole
Ph: 0499 776 279

Inspired - New artworks drawing on the creative response to watercolour, encaustic, acrylic, mixed media and china painting. Featuring birds and the environment. Arriving in Walpole, turn off South West Hwy into Vista St, continue toward the inlet, turning right at Walpole St, and continue to 80 Walpole St.

20



10.30am - 3.30pm on Open Days

SAT	SUN	MON	TUE	WED	THU	FRI	SAT	SUN	MON	TUE	WED	THU	FRI	SAT	SUN
16	17	18	19	20	21	22	23	24	25	26	27	28	29	30	1
									C	C	C	C	C	C	C

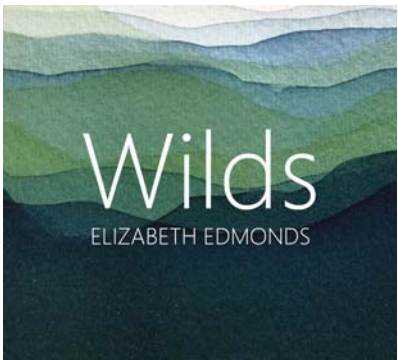

Elizabeth Edmonds

Drawing, Painting, Mixed Media

Petrichor Gallery
8 Nockolds St, Walpole
0438 401 148

WILDS - In this solo exhibition, Elizabeth Edmonds explores personal connections with the local landscape - its wildness, remoteness, light, mists, trees and atmosphere. 'Wilds' brings all these elements into focus and captures them through landscape drawings and paintings. Petrichor Gallery is situated on the main street in Walpole.

21



10am - 4pm Daily

SAT	SUN	MON	TUE	WED	THU	FRI	SAT	SUN	MON	TUE	WED	THU	FRI	SAT	SUN
16	17	18	19	20	21	22	23	24	25	26	27	28	29	30	1

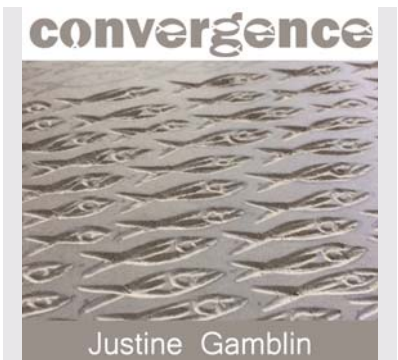

Justine Gamblin

Print Making, Mixed Media, Textiles

Petrichor Gallery
8 Nockolds St, Walpole
0438 401 148

Convergence - Justine Gamblin's solo exhibition considers aspects of identity, family and ancestry through the use of repeated images. The work explores notions of our similarities and differences through animal imagery and a playful use of pattern and repetition. Petrichor Gallery is situated on the main street in Walpole.

22



10am - 4pm Daily

SAT	SUN	MON	TUE	WED	THU	FRI	SAT	SUN	MON	TUE	WED	THU	FRI	SAT	SUN
16	17	18	19	20	21	22	23	24	25	26	27	28	29	30	1

www.artsouthwa.com.au



Lyn Jolley, Tim Jolley, Sudasi Jolley, Rosemarie Lee Warnock

Sculpture, Painting, Textiles, Metalwork, Jewellery, Woodwork, Mosaic

Lyn Jolley Studio Gallery, 372 Gardiner Rd, North Walpole | Ph: 0456 736 553

"FEATHER YOUR NEST" - This stunning gallery presents an exhibition of highly complementary art forms to beautify home and garden. Large botanical and intricate watercolour paintings, hand crafted furniture, hand dyed indigo scarves, garden sculptures, birdbaths, mosaic bowls, pots and tiles. From Walpole, follow North Walpole Rd for 14kms, turn left into Gardiner Rd, travel 4km, venue is on the right and sign posted.

23



10am - 4pm on Open Days

SAT	SUN	MON	TUE	WED	THU	FRI	SAT	SUN	MON	TUE	WED	THU	FRI	SAT	SUN
16	17	C	C	C	21	22	23	24	C	C	C	28	29	30	1



Penny Bird, Katrina Syme, Penny Jewell, Sarah Drummond, Kati Thamo, Jane Roberts

Mixed Media
at sophie's place, 26a Nockolds St, Walpole
Ph: 0447 577 057

FOREST- A visual, tactile, literacy exploration and interpretation of the secrets and wonders of the forest. Situated in the main street, Nockolds in Walpole.

24



10am - 3pm on Open Days

SAT	SUN	MON	TUE	WED	THU	FRI	SAT	SUN	MON	TUE	WED	THU	FRI	SAT	SUN
16	17	C	C	20	21	22	23	24	C	C	27	28	29	30	1



John Briggs, Paul Moncrieff

Painting + Assemblage

Kent River Studio
4310 South Coast Hwy, Kentdale
Ph: 9840 8685

'HOMBRE 100' - John Briggs and Paul Moncrieff showing 100 plus recent works. Assembled painting made from new and recycled materials, exploring issues of colour, shape and composition... with some surprising results. 31 Kms West from Denmark, towards Walpole, on the South Coast Hwy just before Kent River Bridge on the right.

25



11am - 4pm on Open Days

SAT	SUN	MON	TUE	WED	THU	FRI	SAT	SUN	MON	TUE	WED	THU	FRI	SAT	SUN
C	C	C	C	C	C	C	23	24	25	26	27	28	29	30	1

www.artsouthwa.com.au



Jenny Hoffmann, Mark Hoffmann, Emily Hoffmann, Christine Ronzitti

Woodwork, Painting

Kent River Downs
611 Fernley Rd, Denmark
Ph: 9840 9980

Krd timbers and friends - we produce luxurious one piece timber serving boards, platters and chopping boards. Our products are coated with a hard wearing, dishwasher safe, food grade coating. We have also invited a couple of budding artists to display their works. Turn right off Scotsdale Rd onto Fernley Rd. We are 6.11km down Fernley Rd on the left.

26



9am - 5pm Daily

SAT	SUN	MON	TUE	WED	THU	FRI	SAT	SUN	MON	TUE	WED	THU	FRI	SAT	SUN	MON	TUE	WED	THU	FRI	SAT	SUN
16	17	18	19	20	21	22	23	24	25	26	27	28	29	30	1	2	3	4	5	6	7	8



Pat Sacino, Pat Northrop, Elizabeth Wright, Mimma Thompson

Painting, Photography, Ceramics

Pep's Art, 16 Pit Rd, Parryville Denmark
Ph: 0412 669 400

Pep's Art - Elizabeth, watercolours and oils of landscapes, flowers and karri trees. Pat has a variety of Japanese Art including prints and watercolours. Pan and Elizabeth's pottery consists of jugs, vases cups & little pots. Mimma has photography of local bird life including the blue wren and local flora. From Denmark, take South Coast Hwy West for 22kms, turn left into Pit Road. The venue is the first driveway on the right.

27



10am - 4pm Daily

SAT	SUN	MON	TUE	WED	THU	FRI	SAT	SUN	MON	TUE	WED	THU	FRI	SAT	SUN	MON	TUE	WED	THU	FRI	SAT	SUN
16	17	18	19	20	21	22	23	24	25	26	27	28	29	30	1	2	3	4	5	6	7	8

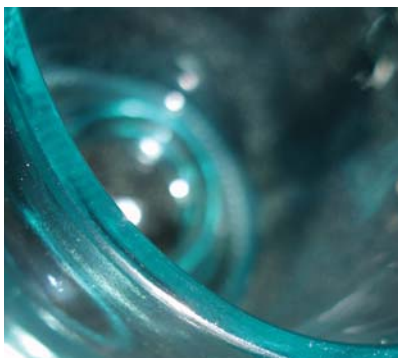

Tania Porter

Glasswork

Moofluki Studio
29 Mohr Drive, Shadforth
Ph: 0432 665 467

Used & Fused - An exhibition of functional decorative work made from recycled bottles, window glass and other scrap glass. Travel approximately 8km out of Denmark up the Mt Shadforth Rd. Turn left at Mohr Drive as if going to the look-out. The Studio drive-way is a little way up, on the left. Drive-way is steep and parking is limited.

28



10am - 4pm on Open Days

SAT	SUN	MON	TUE	WED	THU	FRI	SAT	SUN	MON	TUE	WED	THU	FRI	SAT	SUN	MON	TUE	WED	THU	FRI	SAT	SUN
16	17	C	C	C	21	22	23	24	C	C	C	28	29	30	1	C	C	C	5	6	7	C

www.artsouthwa.com.au



Melanie Allan

Jewellery, Polymer Clay Art

Inner Vision Studio, 118 McLeod Rd, Denmark
Ph: 0473 895 492

Polymer Clay artist's studio/gallery filled with an eclectic selection of wearable art, jewellery, functional and visual art pieces. These are created using the "millifiori" technique of creating pictures inside long tubes of polymer clay adopted from glass artisans. Take South Coast Hwy west out of Denmark for 12km. Turn right onto McLeod Rd and travel for 1km, the studio is on the right.

29



10am - 4pm on Open Days

SAT	SUN	MON	TUE	WED	THU	FRI	SAT	SUN	MON	TUE	WED	THU	FRI	SAT	SUN	MON	TUE	WED	THU	FRI	SAT	SUN
16	17	18	C	C	21	22	23	24	25	C	C	28	29	30	1	2	3	4	5	6	7	8



Phoebe Rose Duff

Print Making, Drawing

82 Lights Rd, Denmark
Ph: 0407 192 737

ANCIENT NECTAR - is an exhibition of ink and watercolour works on paper of Australian plants, animals, seeds, insects and nectars. It aims to highlight the beauty and variety of bush food ingredients that have nourished Indigenous Australians for thousands of generations. In Denmark, turn down Ocean Beach Road. Continue along for about 6km, turn right onto Lights Road. Continue for about 1km. Venue is on the right.

30



10am - 3pm on Open Days

SAT	SUN	MON	TUE	WED	THU	FRI	SAT	SUN	MON	TUE	WED	THU	FRI	SAT	SUN	MON	TUE	WED	THU	FRI	SAT	SUN
C	C	C	C	C	21	C	C	C	C	C	C	28	29	30	1	C	C	C	5	6	7	C

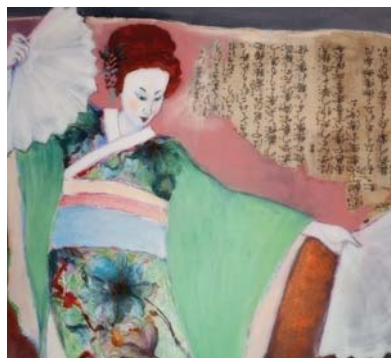

Michele Mora, Patricia Kelson, Matthias Rost

Painting, Mixed Media

The Shed, 378 Lights Rd, Denmark
Ph: 9848 1196

Collaborative Resonance - 3 Denmark artists have decided to come together especially for this exhibition. What will the outcome be? How much resonance will be created through this collaboration? The artists will exhibit their own work as well as work created together as an experiment. From the Denmark town centre follow Ocean Beach Rd. Turn right into Light Rd the venue is on the right.

31



10.30am - 3pm on Open Days

SAT	SUN	MON	TUE	WED	THU	FRI	SAT	SUN	MON	TUE	WED	THU	FRI	SAT	SUN	MON	TUE	WED	THU	FRI	SAT	SUN
16	C	18	19	20	21	22	23	C	25	26	27	28	29	30	C	2	3	4	5	6	7	C

www.artsouthwa.com.au



ART EXTRAS - ARTISTS AT WORK

See Artists at Work at the Following Venues and Times

1

Lake Grace Regional Artspace

(see listing 1)

Landscape exhibition, Pop-up shop and exhibiting artists at work each day.

12

Laurel Tree Cottage

(see listing 12)

The sisters will be working on their current projects during the art trail and will be available to show you their creative process.

23

Lyn Jolley Studio

(see listing 23)

Lyn will be painting in her studio on each open day during Art Trail. Tim will be woodworking on site and be available to talk about timbers and techniques on the weekend days during Art Trail.

Sudasi will be at the venue creating mosaics, and available to discuss ideas, techniques & processes on the weekend of Sat 16th & Sun 17th Sept.

32

Karri on Turning

(see listing 32)

Lindsay Okamoto will demonstrate turning wood and acrylic pieces each Saturday and Sunday, 1-2pm or on request.

35

20 Price St, Denmark

(See listing 35)

Botanical artist, Penny Leech, will be working in the studio on each of her open days.

38

37 Ruhen Place, Denmark

(see listing 38)

During the third week of the Trail, half-day workshops will be run on creating various items on display at the venue. Ranging from dyeing and weaving through a range of techniques to sculpture, participants will leave with a finished item of wearable or decorative art work. Bookings can be made at the venue during the first fortnight of the Trail.

47

Polaroid Emulsion Lift Workshop with Meleah Farrell

Tuesday 19th September, 10am-1pm | \$85.00

Meleah Farrell Gallery

Min 8 // Max 12. For bookings – email: meleah@iinet.net.au or phone: 0415666767

48

Torbay Hill Function Centre

(see listing 48)

Members of FIGS will demonstrate felt making techniques daily. See venue listing for directions.

49

Torbay Glass Studio

(see listing 49)

The Artists will demonstrate glass processes each Monday in the studio during the Art Tail.

61

Great Southern Museum Co-op Building

(see listing 61)

Water colour artist Maxine Holman will be working on site every open day.

75

Designer Dirt

(see listing 75)

Ian Michael will be working on current metal sculpture projects during the Art trail



Helen Okamoto, Lindsay Okamoto

Woodturning, Sculpture, Painting, Printmaking, Mixed Media, Jewellery

Karri on Turning, 7 Christina Crescent, Denmark

Ph: 9848 3364

Karri on Turning - An exhibition including the use of various mediums to highlight subjects in wood, acrylics, mixed media, painting, sculpture, printmaking and jewellery.

From Denmark Visitor Centre travel west approximately 450m along South Coast Hwy. Turn right into Jill St then left into Christina Crescent. Venue is the third house on the left.



11am - 3pm on Open Days

SAT	SUN	MON	TUE	WED	THU	FRI	SAT	SUN	MON	TUE	WED	THU	FRI	SAT	SUN	MON	TUE	WED	THU	FRI	SAT	SUN
16	17	18	19	C	21	22	23	24	25	26	C	28	29	30	1	2	3	C	5	6	7	8



Mill Art Group Inc.

Painting, Photography, Mixed Media, Print Making, Drawing, Encaustic

Community Resource Centre Gallery, 2 Strickland St, Denmark | Ph: 9840 9083

“Mill Art Group Inc” - This year we are holding our Art Trail Exhibition in our beautiful new Gallery, presenting exciting new works across a range of mediums, encompassing all styles from abstract to graphic. Something for everyone. From the intersection of the South Coast Hwy and Strickland St, proceed downhill past IGA and straight through the roundabout.



10am - 4pm Daily

SAT	SUN	MON	TUE	WED	THU	FRI	SAT	SUN	MON	TUE	WED	THU	FRI	SAT	SUN	MON	TUE	WED	THU	FRI	SAT	SUN
16	17	18	19	20	21	22	23	24	25	26	27	28	29	30	1	2	3	4	5	6	7	8



Michael Cartwright, Les Trouchet, Margaret Leyland, Nickolas Laing, Anne Cartwright

Paintings, Canvas Prints, Ceramics, Hand Knitted Products, Woodcraft

“Gallery 2”, Shop 2, Palm Court, 69 Strickland St, Denmark | Ph: 0413 167 451

Beautiful landscape oil paintings, traditional, semi-abstract and whimsical. Complementing this unique display are: - wood furniture, bowls, ceramics and hand knitted products, all by local artists.

From South Coast Hwy, turn left into Strickland St, venue is Palm Court (next to Bankwest)



10am - 3pm on Open Days

SAT	SUN	MON	TUE	WED	THU	FRI	SAT	SUN	MON	TUE	WED	THU	FRI	SAT	SUN	MON	TUE	WED	THU	FRI	SAT	SUN
16	17	18	C	C	21	22	23	24	25	C	C	28	29	30	1	2	C	C	5	6	7	8

www.artsouthwa.com.au

DENMARK

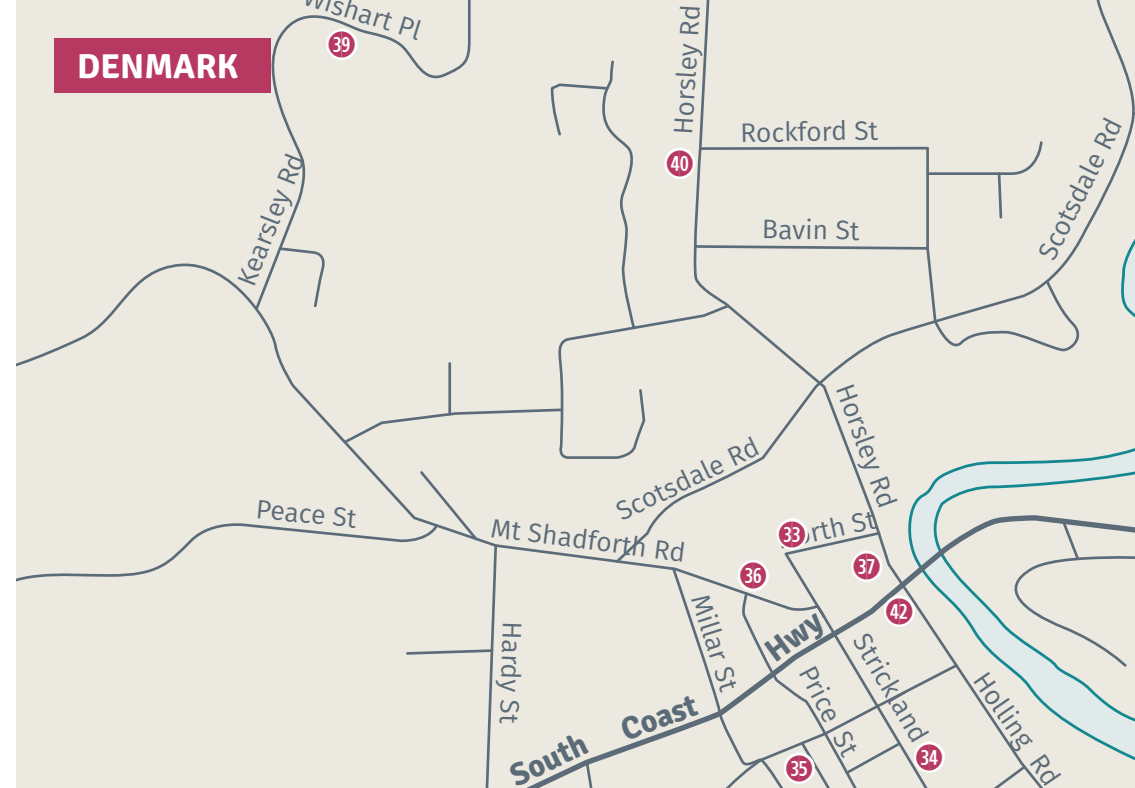

ALBANY

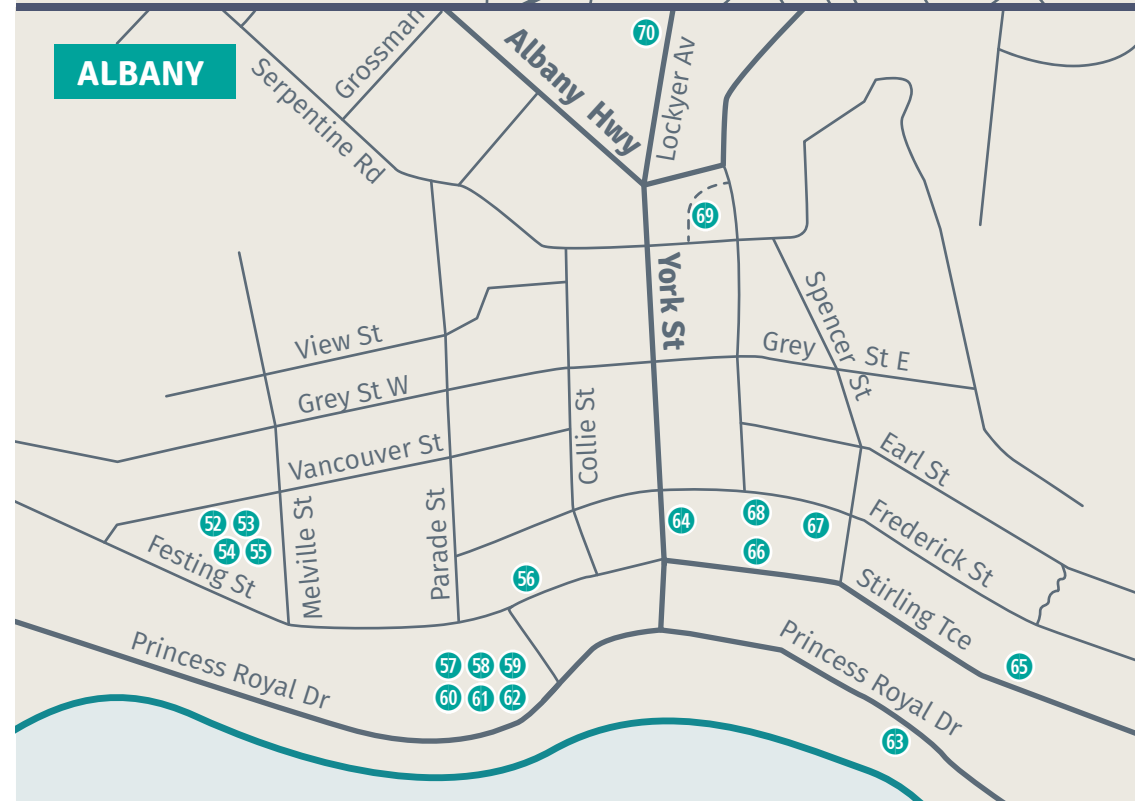



GREAT SOUTHERN

- 1 Lake Grace Regional Artspace
25 Stubbs St, Lake Grace
- 2 Gallery Aura
100 Albany Hwy, Kojonup
- 3 Clover House Kojonup Bed and Breakfast
47 Newstead Rd, Kojonup
- 4 Yougenup Centre
47 Yougenup Rd, Gnowangerup
- 5 Frankland River Community Resource Centre
8 Wingebellup Rd, Frankland River
- 6 Alkoomi Wines
1141 Wingebellup Rd, Frankland River
- 7 Ferngrove Winery
276 Ferngrove Rd., Frankland River
- 8 Cranbrook Community Hub
Cnr of Great Southern Hwy and Dunn Street

- 9 Tenterden Top-Up Roadhouse
Cnr Albany Hwy and Brooking St, Tenterden
- 10 Gilbert Wines Café
30138 Albany Hwy, Kendenup
- 11 West Cape Howe Wines
Lot 14923 Muir Hwy, Mt Barker
- 12 Laurel Tree Cottage
106 Halsey Rd, Mount Barker
- 13 Galafrey Wines
432 Quangelup Rd, Mt Barker
- 14 Mount Barker Public Library
2 Lowood road, Mount Barker
- 15 Art Chatter Gallery
Poppy's Patch Garden Centre
4 Langton Rd, Mt Barker
- 16 Corkescrew Gallery and Workshop
131 Ormond Rd, Mt Barker
- 17 Hill View Studio - Carly Le Cerf
59 Braidwood Rd, Mt Barker
- 18 Windrush Wines & Café
801 Hay River Rd, Mount Barker

- 19 Painted Tree Gallery
1 Muirillup Rd, Northcliffe
- 20 Marilyn Barrington Studio/ Gallery
80 Walpole St, Walpole
- 21 Petrichor Gallery
8 Nockolds St, Walpole
- 23 Lyn Jolley Studio Gallery
372 Gardiner Rd, North Walpole
- 24 Sophie's place
26a Nockolds St, Walpole
- 25 Kent River Studio
4310 South Coast Hwy, Kentdale
- 26 Kent River Downs
611 Fernley Rd, Denmark
- 27 Pep's Art
16 Pit Rd, Parryville Denmark
- 28 Moofluki Studio
29 Mohr Drive, Shadforth
- 29 Inner Vision Studio
118 McLeod Rd, Denmark
- 30 82 Lights Rd, Denmark
- 31 The Shed
378 Lights Rd, Denmark
- 32 Karri on Turning
7 Christina Crescent, Denmark
- 33 Community Resource Centre Gallery
2 Strickland St, Denmark
- 34 "Gallery 2"
Shop 2, Palm Court, 69 Strickland St, Denmark
- 35 20 Price St, Denmark
- 36 Butter Factory Studios
10 Mt Shadforth Rd, Denmark
- 37 Riverfront Gallery
8a Hollings Rd, Denmark
- 38 Karri Rise
37 Ruhen Place, Denmark
- 39 "Horizon"
4 Wishart Pl, Denmark

- 40 Art in the Atrium
53 Horsely Rd, Denmark
- 41 Hana Studio and Gallery
283 Mt Lindesay Rd, Denmark
- 42 Texture Denmark
1/19 South Coast Hwy, Denmark
- 43 Willoughby Park Winery & Boston Brewery
South Coast Highway, Denmark
- 44 Beaufort Pottery
11 Hillside Close, Denmark
- 45 Karri Heights Estate
49 Livingstone Rd, Youngs Siding
- 46 Bushfood Factory
233 Piggot Martin Rd, Lowlands
- 47 Meleah Farrell Gallery
45 Forsyth Glade, Kronkup
- 48 Torbay Hill Function Centre
1 Shelley Beach Rd, Torbay
- 49 Torbay Glass Studio and Gallery
Coombes Rd, Torbay Hill, Kronkup
- 50 Albany's Historic Whaling Station
81 Whaling Station Rd, Torndirrup
- 51 Little Grove Progress Hall
Bay View Rd, Little Grove
- 52 Vancouver Arts Centre
85 Vancouver St, Albany
- 53 Potters Workshop Vancouver Art Centre
85 Vancouver Street, Albany
- 54 Vancouver Arts Centre
85 Vancouver St, Albany
- 55 Vancouver Arts Centre
85 Vancouver St, Albany
- 56 The Deck, Museum of the Great Southern
Residency Rd, Albany
- 57 Rustlers Steakhouse and Grill
222 Stirling Tce, Albany
- 58 Pop-Up Galleries
Museum of the Great Southern Residency Rd, Albany

- 59 Pop-up Gallery
Museum of the Great Southern Residency Rd, Albany
- 60 Co-op Building, Museum of the Great Southern
Residency Rd, Albany
- 61
- 62
- 63 The Albany Boatshed
Princess Royal Drive, Albany
- 64 Mark Blyth Fine Jewellery
2/120 York St, Albany
- 65 Stamms Emporium
6 Stirling Tce, Albany
- 66 Dylan's on the Terrace
82-84 Stirling Tce, Albany
- 67 The Store on Frederick
53 Frederick St, Albany
- 68 Old Auction Room
Junction of Aberdeen and Frederick Street, Albany
- 69 Icky Finks
Rear 280 York St, Albany
- 70 Haese's Picture Framing
99 Lockyer Ave, Albany
- 71 Solomon Merchants
4/21 Sanford Rd, Albany
- 72 Hooked on Middleton Beach Fish & Chips
Unit 12, 20 Adelaide Crescent Middleton Beach
- 73 Three Anchors
2 Flinders Parade, Middleton Beach
- 74 Mt Romance, The Sandalwood Factory
2 Down Rd, Albany
- 75 Designer Dirt, Ardess Estate
2A/230 Chester Pass Rd, Albany
- 76 Ardess Nursery
Lot 10,230 Chester Pass Road, Albany
- 77 South Coast Natural Resource Management Centre
39 Mercer Rd, Albany
- 78 Southern Wilderness Art
15 Seaview Way, Hopetoun

Maps are for reference only

We recommend you use more comprehensive local maps to assist you to find venues.

See DENMARK detailed map

See ALBANY detailed map

...INSPIRING AND ENGAGING !

Come learn, make, enjoy and connect.

Spring into positive environmental action with EcoWeek, focusing on waste minimisation. You can have your own war on waste.

16th September-27th October

You'll be glad you came!

Out of the Bin

Contact Us 9821 4327 events@katanninglandcare.org.au Katanning.EcoWeek



ART & CRAFT TRAIL 2018

Dates for the 2018 Southern Art & Craft Trail

ArtsouthWA Inc. is the most vibrant art organisations in the Amazing South West and we'd love for you to exhibit with us next year. The Art Trail is an initiative of ArtsouthWA Inc., an organisation formed to promote and market fine art and craft created by artists living and working in the Amazing South region of Western Australia.

The 2018 event will be run in September/October 2018

For More Information Contact the Trail Co-ordinator at:

trail@artsouthwa.com.au

www.artsouthwa.com.au

Entries close for 2018 in April

If you wish to receive the 2018 booklet in the mail please email trail@artsouthwa.com.au this will be a cost of \$7.50 per booklet.

WWW.HIDDENTREASURES.COM.AU/BLOOM



PRESENTED BY ACT - BELONG - COMMIT
15TH SEPTEMBER - 15TH OCTOBER 2017

PROGRAMMES AVAILABLE AT VISITORS CENTERS OR ONLINE



Penny Leech

Painting, Botanical Watercolours

20 Price St, Denmark
Ph: 9848 3032

It's Spring Again! Time to come in and see my detailed portraits of local native plants, shells and feathers. All originals for sale, plus cards, prints and bookmarks, just in time for Christmas. Turn off South Coast Hwy into Price St, which is opposite the BP service station and the venue is located opposite the Blue Wren (YHA) Backpackers.



10am - 4pm on Open Days

SAT	SUN	MON	TUE	WED	THU	FRI	SAT	SUN	MON	TUE	WED	THU	FRI	SAT	SUN	MON	TUE	WED	THU	FRI	SAT	SUN
16	17	18	C	C	21	22	23	24	25	C	C	28	29	30	1	2	C	C	5	6	7	8



Robyn Lees, Nikki Green, Helmi van Melle, Barb Thayne, Janine McCrum, Alison Kershaw, Gabriele Gehlhaar, Melissa Boughey, Leanne Fry

Sculpture, Painting, Textiles, Print Making, Encaustics, Ceramics, Mixed Media

Butter Factory Studios, 10 Mt Shadforth Rd, Denmark | Ph: 0476 219 292

"Interior" - is a multifaceted concept encompassing physical, environmental, psychological and domestic connotations. Nine Butter Factory artists will explore this theme through a variety of mediums - painting, printmaking, ceramics, sculpture, textiles and mixed media. From the centre of Denmark town, turn into Mt Shadforth Rd and the venue is 50 m on the right.



10am - 4pm Daily

SAT	SUN	MON	TUE	WED	THU	FRI	SAT	SUN	MON	TUE	WED	THU	FRI	SAT	SUN	MON	TUE	WED	THU	FRI	SAT	SUN
16	17	18	19	20	21	22	23	24	25	26	27	28	29	30	1	2	3	4	5	6	7	8

www.artsouthwa.com.au



Riverfront Gallery

(see index for individual artists names)
Painting, Encaustic, Mixed Media, Glasswork, Textiles, Metalwork, Jewellery, Woodwork

Riverfront Gallery, 8a Hollings Rd, Denmark
Ph: 0408 439 781

"A BRUSH WITH CANVAS"- using canvas as a base, our Artists have created a stunning and diverse exhibition of artworks in various mediums. From Albany turn right immediately after crossing the Denmark River Bridge and the venue is 25m on the left. From Walpole turn left immediately before the Denmark River Bridge.



9.30am - 4.30pm Daily

SAT	SUN	MON	TUE	WED	THU	FRI	SAT	SUN	MON	TUE	WED	THU	FRI	SAT	SUN	MON	TUE	WED	THU	FRI	SAT	SUN
16	17	18	19	20	21	22	23	24	25	26	27	28	29	30	1	2	3	4	5	6	7	8

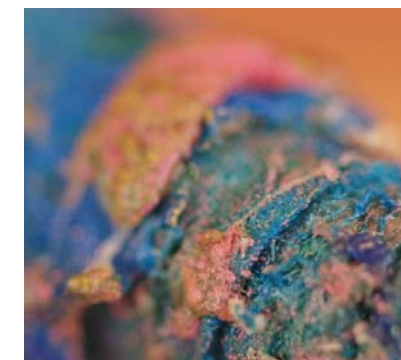

Jenny Wilson, Sue Noakes

Textiles, Sculpture, Ceramics, Jewellery, Mixed Media, Metalwork

Karri Rise, 37 Ruhen Place, Denmark
Ph: 9848 2723

"Intrigo" - An intriguing collection ranging from textiles and mixed media to garden art. From town take South Coast Hwy west for 2.5km. Turn right into Cussons Rd and take the second left into Ruhen Place.



10am - 4pm Daily

SAT	SUN	MON	TUE	WED	THU	FRI	SAT	SUN	MON	TUE	WED	THU	FRI	SAT	SUN	MON	TUE	WED	THU	FRI	SAT	SUN
16	17	18	19	20	21	22	23	24	25	26	27	28	29	30	1	2	3	4	5	6	7	8



June Smith

Painting, prints, cards

'Horizon'
4 Wishart Pl, Denmark
Ph: 9848 3890

'ELEGANT, EXOTIC AND HIGHLY DESIRABLE,' Beautiful works to brighten your day and make the inner child smile. An eclectic mix of still life, landscapes and florals etc. From Denmark town centre, take Mt Shadforth Rd for 1km. Turn right at Kearsley Rd, up the hill and right into Wishart Place. Venue is the first right.



10.30am - 4.30pm Daily

SAT	SUN	MON	TUE	WED	THU	FRI	SAT	SUN	MON	TUE	WED	THU	FRI	SAT	SUN	MON	TUE	WED	THU	FRI	SAT	SUN
16	17	18	19	20	21	22	23	24	25	26	27	28	29	30	1	2	3	4	5	6	7	8

www.artsouthwa.com.au

37

38

39



Jen Mitchell

Painting

40

Art in the Atrium, 53 Horsely Rd, Denmark
Ph: 0488 799 928

Big Fig - This colourful collection celebrates everyday life along the South Coast with expressive brushstrokes and joyful abandon. These new oil and acrylic paintings feature an eclectic mix of people, landscapes and well, figs. After driving over the bridge from Albany, take the first right onto Hollings Rd. Continue up the hill and the road turns into Horsely Rd. The venue is on the left.



10.30am - 4.30pm on Open Days

SAT	SUN	MON	TUE	WED	THU	FRI	SAT	SUN	MON	TUE	WED	THU	FRI	SAT	SUN	MON	TUE	WED	THU	FRI	SAT	SUN
C	17	18	C	C	C	C	23	24	25	C	C	C	C	C	1	2	C	C	C	C	C	C



Catherine Brooker

Painting, Drawing

41

Hana Studio and Gallery, 283 Mt Lindesay Rd, Denmark | Ph: 0427 180 766

Visit the working studio and gallery of artist Catherine Brooker. Her works are inspired by the colour and detail of the beautiful plants and scenery of the South Coast and the forest surrounding the gallery. From town head along Scotsdale Rd, turn right onto Mt Lindesay Rd. The Gallery is 3km on the left.



10am - 4pm on Open Days

SAT	SUN	MON	TUE	WED	THU	FRI	SAT	SUN	MON	TUE	WED	THU	FRI	SAT	SUN	MON	TUE	WED	THU	FRI	SAT	SUN
16	17	18	C	C	C	C	23	24	25	C	C	C	C	30	1	2	C	C	C	C	7	8

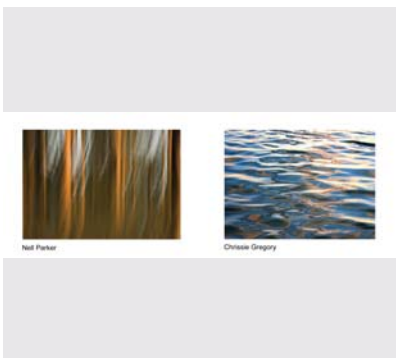

Nell Parker, Christine Gregory

Photography, Textiles

42

Texture Denmark, 1/19 South Coast Hwy, Denmark
Ph: 0478 844 001

"Viewpoint" - Revealing the beauty in nature through their camera lens, each artist applies individual techniques to capture colour, texture and magic! Nell with her 'impressionist' style photography and Chrissie's macro study of nature...their images transformed to create unique prints and textiles. In town opposite the War Memorial on South Coast Hwy between Raven's Café and Big Drop Surf Shop.



10am - 5pm Monday to Friday
10am - 3pm Saturday; 11am - 3pm Sunday

SAT	SUN	MON	TUE	WED	THU	FRI	SAT	SUN	MON	TUE	WED	THU	FRI	SAT	SUN	MON	TUE	WED	THU	FRI	SAT	SUN
16	C	18	19	20	21	22	23	24	25	26	27	28	29	30	1	2	3	4	5	6	7	8

www.artsouthwa.com.au



Gemma Cronin

Photography

43

Willoughby Park Winery & Boston Brewery
678 South Coast Highway, Denmark
Ph: 9848 1555

Great Southern Moments - Gemma is an Albany based photographer who is passionate about capturing the natural beauty of the Great Southern region and the once in a life time moments which are created when landscapes, light and moment come together. 3.5kms from Denmark town towards Albany. The venue is on the left.



10am - 5pm Daily

SAT	SUN	MON	TUE	WED	THU	FRI	SAT	SUN	MON	TUE	WED	THU	FRI	SAT	SUN	MON	TUE	WED	THU	FRI	SAT	SUN
16	17	18	19	20	21	22	23	24	25	26	27	28	29	30	1	2	3	4	5	6	7	8



Ian MacRae

Ceramics

44

Beaufort Pottery, 11 Hillside Close, Denmark
Ph: 9840 9998

Ceramics by Ian MacRae - Extensive selection of stoneware and porcelain domestic pots, studio pieces and large floor pots in high fired vibrant glazes. From Denmark, take South Coast Hwy west for 12km, turn right into McLeod Rd, after 3km turn left into Bay View Rise, then left into Hillside Close.



10am - 4pm on Open Days

SAT	SUN	MON	TUE	WED	THU	FRI	SAT	SUN	MON	TUE	WED	THU	FRI	SAT	SUN	MON	TUE	WED	THU	FRI	SAT	SUN
16	17	C	C	C	C	C	23	24	25	26	C	28	29	30	1	2	3	C	5	6	C	C

ART & CRAFT TRAIL INSTAGRAM PRIZE

We are on Instagram



Hashtag
#arttrailwa OR #arttrailwa2017

For a chance to win one of three \$100 gift vouchers

When you are out and about on the many trails in the amazing south west, post your pics on Instagram with the hashtag's

#arttrailwa OR #arttrailwa2017

And be in the running to win one of three \$100 gift vouchers proudly donated by Designer Dirt

Competition ends on Sunday the 8th of October 2018

www.designerdirtwa.com.au

designerDIRT



Karri Heights Artists and Artisans

Alpaca Garments and Yarn, Painting, Photography, Ceramics, Jewellery, Textiles

Karri Heights Estate, 49 Livingstone Rd, Youngs Siding | Ph: 0438 412 691

An eclectic mix of art and craft including exquisite handspun Alpaca garments and yarn, paintings, jewellery, photography, hypertufa pots and textiles. All displayed amongst an old stationary engine collection on an alpaca farm. From Torbay on Lower Denmark Rd, opposite Youngs Siding town turn right into Stanley R. After 1km turn right into Livingstone Rd, at the top of the hill, left into Karri Heights Estate. Please do not use your GPS it will lead you in the wrong direction!

45



10am - 3pm on Open Days

SAT	SUN	MON	TUE	WED	THU	FRI	SAT	SUN	MON	TUE	WED	THU	FRI	SAT	SUN	MON	TUE	WED	THU	FRI	SAT	SUN
16	17	18	C	C	C	22	23	24	25	C	C	C	29	30	1	2	C	C	C	6	7	8



Bjorn Form

Painting

Bushfood Factory, 233 Piggot Martin Rd, Lowlands Ph: 0429 678 676

Plaisir de Vivre - Acrylic on canvas and board, mostly abstract with enthusiastic vivid colours, reflecting a strong "plaisir de vivre," thus the theme of this exhibition. Coming on South Coast Hwy (from Albany 28km or Denmark 18km) turn into Lower Denmark Rd in the direction of Youngs Siding. Drive 5km and turn right into Piggot Martin Rd. Drive 2.3km and you will find the entry to the venue on the left.

46



9.30am - 2.30pm on Open Days

SAT	SUN	MON	TUE	WED	THU	FRI	SAT	SUN	MON	TUE	WED	THU	FRI	SAT	SUN	MON	TUE	WED	THU	FRI	SAT	SUN
16	17	C	C	C	C	22	23	24	C	C	C	C	29	30	1	C	C	C	C	6	7	8



Meleah Farrell

Photography

Meleah Farrell Gallery, 45 Forsyth Glade, Torbay Hill, Kronkup | Ph: 0415 666 767

Inspired by this amazing region, '6330' showcases images taken in Meleah's unique, unconventional photographic style. Captured by using a range of techniques, shooting on film and playing with alternative printing processes, challenge your perceptions of photography in this exhibition of Albany's landmarks, homes, gardens, buildings, beaches, barns and more. From Albany travel on Lower Denmark Rd for 24km, turn left into Hortin Rd, right at the T section & left on Forsyth Glade.

47



10am - 4pm on Open Days

SAT	SUN	MON	TUE	WED	THU	FRI	SAT	SUN	MON	TUE	WED	THU	FRI	SAT	SUN	MON	TUE	WED	THU	FRI	SAT	SUN
16	17	C	C	20	21	22	23	24	C	C	27	28	29	30	1	C	C	4	5	6	7	8

www.artsouthwa.com.au

2018 City of Albany Art Prize

National acquisitive prize for contemporary Australian painting

\$25,000 Acquisitive Prize
+ studio residency

30 March - 6 May 2018

Carol Pettersen Hall,
Albany Town Hall

Entries open 8 September 2017

Entries close 8 January 2018

www.albanyartprize.com.au

The Jack Family Charitable Trust

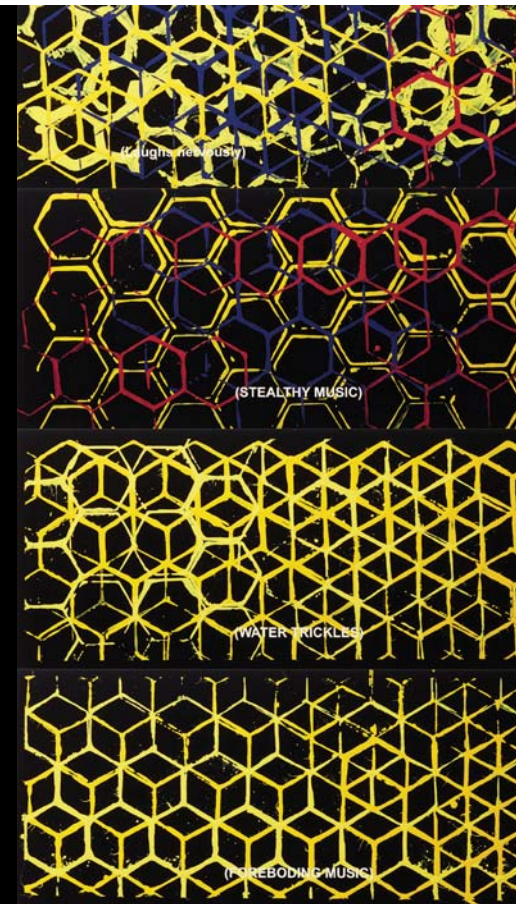

Jurek Wybraniec, *Yellow 3 (Act 1, panels 1-4)*, paint filled laser etched acrylic, polymer and urethane paint (2016); winner of the 2016 Albany Art Prize. Photo: Acorn Photography.

Albany View St. Lodge Bed & Breakfast

35 VIEW STREET, ALBANY

Just a short walk to city centre. Three spacious semi self-contained suites (2 with kitchenettes). Off street parking and separate guest entry. Free Wifi. Relax with a full breakfast and enjoy the lovely views of the harbour.

BOOK DIRECT: www.albanyviewstbb.com.au
Single \$120 - Double \$140 per night
includes full breakfast - discount for longer stays

Email: stay@albanyviewstbb.com.au
Tel: 08 9842 8820 Mob: 0427 428 820

Art Studio & Gallery

MARGARET DOWDELL ART

GALLERY HOURS:
Wednesday to Sunday
1pm to 5pm



FIGS (Felters in the Great Southern)

Felt, Textiles

Torbay Hill Function Centre, 1 Shelley Beach Rd,
Torbay Hill, Kronkup | Ph: 0447 782 746

FIGS members will collectively exhibit felted artworks including scarves, apparel, bags, homewares, jewellery and pictures. Daily felting demonstrations. From Albany travel 22 kms along Lower Denmark Rd, turn left into Cosy Corner Rd. Travel 2.9kms and turn right into Coombes Rd. Travel 2.2kms, turn left onto Shelley Beach Road, the venue is the second on the left.

48



10am - 4pm on Open Days

SAT	SUN	MON	TUE	WED	THU	FRI	SAT	SUN	MON	TUE	WED	THU	FRI	SAT	SUN	MON	TUE	WED	THU	FRI	SAT	SUN
C	C	C	C	C	C	C	23	24	25	26	27	28	29	30	1	2	3	4	5	6	7	8



Mark Hewson, Paris-donele Johansen, Vicki Read, David Read, Naomi Ebert

Glasswork, Sculpture, Jewellery, Ceramics, Mixed Media

Torbay Glass Studio and Gallery, Coombes Rd,
Torbay Hill, Kronkup | Ph: 9845 1130

ELEMENTS - Clay + Sand + Fire. Creation from the Earth's elements through inspiration and creativity. The human hand molds and constructs intuitive artworks of functions, form and beauty. Follow Lower Denmark Rd, turn into Cosy Corner Rd and follow for 3.5kms, turn right into Coombes Rd for 1.6 km. Venue is on the right.

49



10am - 4pm on Open Days

SAT	SUN	MON	TUE	WED	THU	FRI	SAT	SUN	MON	TUE	WED	THU	FRI	SAT	SUN	MON	TUE	WED	THU	FRI	SAT	SUN
16	17	C	C	C	21	22	23	24	25	26	27	28	29	30	1	2	3	4	5	6	7	8



Sarah McNamara, Caitlin Goldsmith, Clare Mitchell, Arlo Goldsmith

Sculpture, Painting, Photography, Mixed Media

Albany's Historic Whaling Station
81 Whaling Station Rd, Torndirrup
Ph: 9844 4021

TRACES OF TORNDIRRUP - Paintings, images, sculptures and mixed media based on the artists' reflections of various locations around Torndirrup National Park. From the bottom of York St, turn right into Princess Royal Drive and travel 2km, turn left into Frenchman Bay Rd. Travel 18km to the end of the road and turn right into Whaling Station Rd.

50



9am - 5pm Daily

SAT	SUN	MON	TUE	WED	THU	FRI	SAT	SUN	MON	TUE	WED	THU	FRI	SAT	SUN	MON	TUE	WED	THU	FRI	SAT	SUN
16	17	18	19	20	21	22	23	24	25	26	27	28	29	30	1	2	3	4	5	6	7	8

www.artsouthwa.com.au



Helen Heerey, Sylvia Harrison, Charlie Davies, Joe Burdass, Barbara Smith, Valerie Milne, Carol Mills, Barry Randall, Suzanne Randall, Deirdre Barrot

Paintings, Ceramics
Little Grove Progress Hall, Bay View Rd, Little Grove
Ph: 0400 591 916

Little Grove Art Group - A group of artists will display an inspirational and unique exhibition using variations of mediums and art depicting their interpretation of seascapes, landscapes and a variety of subjects. Travel south down York St to the harbour and turn right into Princess Royal Drive. Turn left into Frenchman's Bay Rd and travel 4.4 km, turn left into Bay View Rd and the venue is 400m on the right.

51



10am - 3.30pm on Open Days

SAT	SUN	MON	TUE	WED	THU	FRI	SAT	SUN	MON	TUE	WED	THU	FRI	SAT	SUN	MON	TUE	WED	THU	FRI	SAT	SUN
16	17	C	C	20	C	22	23	24	C	C	27	C	29	30	1	C	C	4	C	6	7	8



Albany Art Group

Painting, Drawing, Mixed Media

Vancouver Arts Centre, 85 Vancouver St, Albany
Ph: 0473 386 243

Colours of Confidence - an exciting selection of over 100 art works from more than 20 artists. From abstract to the techniques of the grand masters. A wonderfully presented exhibition, with many works inspired by local scenery and life of the South West. Travelling on York St turn into Grey St West, turn left into Melville St, then right into Vancouver St. The venue is on the left.

52



9am - 4pm Monday to Friday
9am - 12pm Saturday

SAT	SUN	MON	TUE	WED	THU	FRI	SAT	SUN	MON	TUE	WED	THU	FRI	SAT	SUN	MON	TUE	WED	THU	FRI	SAT	SUN
C	C	C	C	C	C	C	23	24	25	26	27	28	29	30	1	2	3	4	5	6	7	C



Albany Pottery Group

Pottery

Potters Workshop Vancouver Art Centre
85 Vancouver Street, Albany
Ph: 0417 921 722

'Say it with Clay' The exhibition showcases a wide variety of member's work comprising of wheel thrown and hand built, functional plus sculptural and whimsical work. From the top of York St, turn right into Grey St West, left into Collie St and right into Vancouver St, to the VAC. The studio is situated adjacent to rear of the car park on the right hand side.

53



10am - 3.30pm on Open Days

SAT	SUN	MON	TUE	WED	THU	FRI	SAT	SUN	MON	TUE	WED	THU	FRI	SAT	SUN	MON	TUE	WED	THU	FRI	SAT	SUN
16	17	18	19	C	21	22	23	24	25	26	C	28	29	30	1	C	C	C	C	C	C	C

www.artsouthwa.com.au

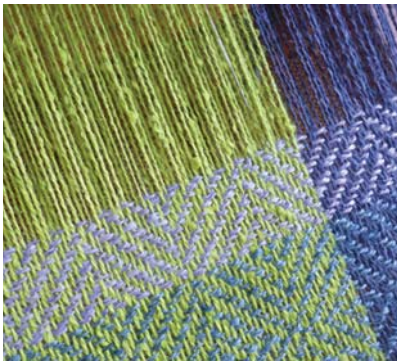

Albany Weavers

Weaving

Vancouver Arts Centre
85 Vancouver St, Albany
Ph: 0408 804 244

Visitors can see weavers in action and will be able to purchase from a collection of hand-woven items. From the top of York St turn right at first roundabout into Grey Street West, left into Collie St, right into Vancouver St, venue is 200m on the left.

54



10am - 3pm on Open Days

SAT	SUN	MON	TUE	WED	THU	FRI	SAT	SUN	MON	TUE	WED	THU	FRI	SAT	SUN
16	17	18	19	C	C	C	23	24	25	26	C	C	C	30	1



Erica Gardiner, Vivienne Gardiner, Meagan Gardiner

Photography, Ceramics, Mixed Media

Vancouver Street Café, 65 Vancouver St, Albany
Ph: 9841 2475

Gardiner Sisters – Erica, who has a photojournalism background, work involves the use of iPhone photographic images featuring both local and international subjects. Vivienne, who has a landscape architect background, will be showcasing her ceramic collection and Meagan, who has a background in metal smithing, will showcase her mixed media. The café is on the corner of Vancouver and Melville Streets in Albany West, 4 doors towards town from the Vancouver Arts Centre.

55



8am - 3pm on Open Days

SAT	SUN	MON	TUE	WED	THU	FRI	SAT	SUN	MON	TUE	WED	THU	FRI	SAT	SUN
16	17	18	19	20	21	22	23	24	C	26	27	28	29	30	1

CONTAINED

SHOWCASING THE REGION'S BEST ART + DESIGN TALENT

find us at:

www.facebook.com/makeascenealbany
[makeascenealbany](https://www.instagram.com/makeascenealbany)

MAKE A SCENE
ARTISTS COLLECTIVE

ALBANY TOWN SQUARE
York Street

FRI 29TH SEPT - MON 2ND OCT
8AM - 6PM

www.artsouthwa.com.au



Cynthia Orr

Painting

Rustlers Steakhouse and Grill
222 Stirling Tce, Albany
Ph: 9842 2454

Paintings will include portraits, land & seascape and abstract. Depicting the journey of the heart as it is challenged to shed what is no longer of value and embraces the hope of a new way, a new life, that lies ahead. From the top of York St, go to the third roundabout and take the third exit. Drive for about 300m. Venue is next to the Police Station on the right.

56



12pm till Late, Daily

SAT	SUN	MON	TUE	WED	THU	FRI	SAT	SUN	MON	TUE	WED	THU	FRI	SAT	SUN
16	17	18	19	20	21	22	23	24	25	26	27	28	29	30	1



Lance Reid

Sculpture

The Deck, Museum of the Great Southern
Residency Rd, Albany
Ph: 0423 248 927

Creative metal sculptures from recycled scrap iron and stainless steel. Travel south on York St towards the harbour and then turn right at the last roundabout. Turn left into Residency Rd and the venue is immediately over the railway line on the right, exhibition on the Welcome Deck.

57



9am - 4pm on Open Days

SAT	SUN	MON	TUE	WED	THU	FRI	SAT	SUN	MON	TUE	WED	THU	FRI	SAT	SUN
C	C	C	C	C	C	C	23	24	25	26	27	28	29	30	1



Ulla Zettergren

Print Making, Cards, Garden Birds

Pop-Up Galleries, Museum of the Great Southern
Residency Rd, Albany
Ph: 9841 8432

In this collection, you will find squawky wooden birds for your garden, prints on handmade paper and cards. Travel south on York St towards the harbour and then turn right at the last roundabout. Turn left into Residency Rd and the venue is immediately over the railway line on the right.

58



10am - 4pm Daily

SAT	SUN	MON	TUE	WED	THU	FRI	SAT	SUN	MON	TUE	WED	THU	FRI	SAT	SUN
16	17	18	19	20	21	22	23	24	25	26	27	28	29	30	1

www.artsouthwa.com.au



Geoff Byrne, Pat Cook, Marion Denney, Helen Hedderwick, Lorna Metzke, Julie Mountenay, Sue Noakes, Gail Parker, Margaret Quicke, Anne Smith, Dave Somerville, Adrienne North
Painting

Pop-up Gallery, Museum of the Great Southern
Residency Rd, Albany
PH: 0418 596 168

Inspired by Nature. Individual works are varied but reflect challenges to show diversity in our environment. Travel south on York St towards the harbour and then turn right at the last roundabout. Turn left into Residency Rd and the venue is immediately over the railway line on the right.



10am - 4pm Daily

SAT	SUN	MON	TUE	WED	THU	FRI	SAT	SUN	MON	TUE	WED	THU	FRI	SAT	SUN
16	17	18	19	20	21	22	23	24	25	26	27	28	29	30	1

59



Kaye Louwen, Chez Armstrong
Textiles, Mixed Media

Co-op Building, Museum of the Great Southern
Residency Rd, Albany
Ph: 0423 833 339

Kaye and Chez continue to explore different felting techniques, with some other artistic endeavours to add variety to the mix. Travel south on York St towards the harbour and then turn right at the last roundabout. Turn left into Residency Rd and the venue is immediately over the railway line on the right.



10am - 4pm Daily

SAT	SUN	MON	TUE	WED	THU	FRI	SAT	SUN	MON	TUE	WED	THU	FRI	SAT	SUN
16	17	18	19	20	21	22	23	24	25	26	27	28	29	30	1

62



Annette Grant
Beaded Jewellery

Co-op Building, Museum of the Great Southern
Residency Rd, Albany
Ph: 0400 215 196

Coloured - An exhibition featuring beaded jewellery and decoration using glass and semi-precious gemstones, to adorn bodies and living spaces. Travel south on York St towards the harbour and then turn right at the last roundabout. Turn left into Residency Rd and the venue is immediately over the railway line on the right.



10am - 4pm Daily

SAT	SUN	MON	TUE	WED	THU	FRI	SAT	SUN	MON	TUE	WED	THU	FRI	SAT	SUN
16	17	18	19	20	21	22	23	24	25	26	27	28	29	30	1

60



Adventures in Wood

Woodwork, Painting, Mixed Media, Textiles, Metalwork, Jewellery

The Albany Boatshed, Princess Royal Drive, Albany
Ph: 0423 747 038

"Adventures in Wood" - A wonderful exhibition of bush furniture, coffee tables, wall hangings, handmade knives, turning, paintings, leather work, jewellery and a variety of other handcrafted items from local timber. From the top of York St, travel south towards the harbour. Turn left into Princess Royal Drive, continue toward the Port and the venue is the second large building on the right.



9am - 4.30pm on Open Days

SAT	SUN	MON	TUE	WED	THU	FRI	SAT	SUN	MON	TUE	WED	THU	FRI	SAT	SUN
C	C	C	C	C	C	C	23	24	25	26	27	28	29	30	1

63



Maxine Holman
Painting

Co-op Building, Museum of the Great Southern
Residency Rd, Albany
Ph: 0417 918 201

FEATHERS, FUR & FLORA: Watercolour paintings in finest detail - all inspired by nature. Watch artist at work. Travel south on York St towards the harbour and then turn right at the last roundabout. Turn left into Residency Rd and the venue is immediately over the railway line on the right.



10am - 4pm Daily

SAT	SUN	MON	TUE	WED	THU	FRI	SAT	SUN	MON	TUE	WED	THU	FRI	SAT	SUN
16	17	18	19	20	21	22	23	24	25	26	27	28	29	30	1

61



Ann Copeman, Jenny Crisp, Annette Davis, Terri Pikora, Lizzie Riley, Nat Rad
Sculpture, Paintings, Drawing, Mixed Media, Jewellery

Mark Blyth Fine Jewellery, 2/120 York St, Albany
Ph: 9842 6258

Found in Translation - Five contemporary artists, all members of MIX artists Inc., make an artistic response to the eclectic body of work of a fellow artist, Jenny Crisp, to acknowledge her lifelong contribution to the visual arts, through sculpture, painting, drawing and jewellery making. Proceed down York St towards the harbour, the venue is the third shop from the junction with Stirling Terrace.



9am - 5pm Monday to Friday
9am - 1pm Saturday

SAT	SUN	MON	TUE	WED	THU	FRI	SAT	SUN	MON	TUE	WED	THU	FRI	SAT	SUN
16	C	18	19	20	21	22	23	C	C	26	27	28	29	30	C

64



Nat Rad

Painting

Stamms Emporium, 86 Stirling Tce, Albany
Ph: 0438 565 398

Waterlines - move across land and sea, constantly layering to cover and reveal. Using a selective palette of oil paints inspired by summer, Nat Rad uses glazing techniques to replicate the lines created by water. This second exhibition at Stamms Emporium displays decorative abstracted paintings for interior decoration.

Travel east from York St onto Stirling Terrace, Stamms Emporium is at 86 on the left.

9.30am - 5pm Monday to Friday; 10am - 4pm Monday 25th
10am - 4pm Saturday; 9am - 4pm Sunday



SAT	SUN	MON	TUE	WED	THU	FRI	SAT	SUN	MON	TUE	WED	THU	FRI	SAT	SUN	MON	TUE	WED	THU	FRI	SAT	SUN
16	17	18	19	20	21	22	23	24	25	26	27	28	29	30	1	2	3	4	5	6	7	8

65



Joanne Francis

Paintings

Dylan's on the Terrace, 82-84 Stirling Tce, Albany
Ph: 9841 8720

Solas - the Gaelic word for light is Solas. The Mother and Daughter team is of Gaelic origin. They present a collection of paintings of various mediums observing light effects and reflections in still life and the landscape.

From the Albany CBD travel down York St towards the harbour. Turn left on Stirling Terrace and the venue is on the left.

7am - 9pm Tuesday - Saturday
8am - 4pm Sunday



SAT	SUN	MON	TUE	WED	THU	FRI	SAT	SUN	MON	TUE	WED	THU	FRI	SAT	SUN	MON	TUE	WED	THU	FRI	SAT	SUN
16	17	C	19	20	21	22	23	24	C	26	27	28	29	30	1	C	3	4	5	6	7	8

66



Bronte Wilkes, Jen Viol

Mixed Media, Print Making

The Store on Frederick, 53 Frederick St, Albany
Ph: 9841 2635

Her Threads, Her Impressions - Bronte's 'threads' are mixed media productions embellished with the use of free hand machine stitch to compose vivid landscapes. Jen produces 'botanical impressions' - an abstracted interpretation of the tradition of botanical illustration, in the form of woodblock/lino prints.

Frederick St Albany, between Aberdeen and Spencer Streets. Short walk from York St.

8am - 3pm Daily



SAT	SUN	MON	TUE	WED	THU	FRI	SAT	SUN	MON	TUE	WED	THU	FRI	SAT	SUN	MON	TUE	WED	THU	FRI	SAT	SUN
16	17	18	19	20	21	22	23	24	25	26	27	28	29	30	1	2	3	4	5	6	7	8

67

www.artsouthwa.com.au

share your
#just **ANOTHER**
DAY in WA



Don't keep your best photos to yourself. Tag your photos #justanotherdayinWA to share your extraordinary Western Australian experiences and follow us on Instagram @westernaustralia

WESTERN AUSTRALIA
EXPERIENCE EXTRAORDINARY



Jill O'Meehan

Sculpture

Old Auction Room, Junction of Aberdeen and Frederick Street, Albany | Ph: 0427 279 247

68

Jill O'Meehan explores the ideas of Remembrance, Death, and Celebration through sculpture, taxidermy, nature and installation. Travel south down York St and turn left at the roundabout into Frederick St. The venue is at the junction of Aberdeen and Frederick St opposite the Alkaline Café on the right, down in the car park area.



10am - 5pm Monday, Wednesday, Thursday and Friday
11am - 3pm Tuesday; 10am - 4pm Saturday & 10am - 3pm Sunday

SAT	SUN	MON	TUE	WED	THU	FRI	SAT	SUN	MON	TUE	WED	THU	FRI	SAT	SUN
16	17	18	19	20	21	22	23	24	25	26	27	28	29	30	1
									2	3	4	5	6	7	8



Liane Shavian

Paintings

Icky Finks, Rear 280 York St, Albany
Ph: 0422 480 816

69

"IN THE ZONE:"- Liane's brand new series of dynamic paintings capture the power and energy of our Great Southern Ocean and the fearless surfers who ride it. From the CBD roundabout go down York St and take the first left onto Serpentine Rd. Take the first left into parking lot (60m) Icky Finks Warehouse is on the right, opposite Ray's Sportpower.



8.30am - 5.30pm Daily

SAT	SUN	MON	TUE	WED	THU	FRI	SAT	SUN	MON	TUE	WED	THU	FRI	SAT	SUN
16	17	18	19	20	21	22	23	24	25	26	27	28	29	30	1
									2	3	4	5	6	7	8



Various Local Artists

Painting, Photography

Haese's Picture Framing
99 Lockyer Ave, Albany
Ph: 9841 7893

70

Gallery at Haese's - Paintings, art work and photography from local artists. From Albany Hwy turn left at the roundabout into Lockyer Ave. Travel down Lockyer Ave for approximately 1km the venue is on the left just past Red Rooster.



9am - 5pm Monday to Friday; 9am - 1pm Saturday
By appointment outside these times.

SAT	SUN	MON	TUE	WED	THU	FRI	SAT	SUN	MON	TUE	WED	THU	FRI	SAT	SUN
16	C	18	19	20	21	22	C	C	C	26	27	28	29	30	C
									2	3	4	5	6	7	C

www.artsouthwa.com.au



Jill O'Meehan, Holly O'Meehan

Sculpture

Solomon Merchants, 4/21 Sanford Rd, Albany
Ph: 0427 279 247

71

A visual representation and exploration of coffee, from the coffee cherries to roasting the beans, steaming the milk and the final destination of a delicious cup of coffee. Jill and Holly's collaborative work incorporates crochet with coffee related found objects. Travel into town on Albany Hwy from the big roundabout. Turn left on to Sanford Rd. Solomon's is on the left opposite the Sanford Rd Post Office.



8am - 5pm Monday to Friday

SAT	SUN	MON	TUE	WED	THU	FRI	SAT	SUN	MON	TUE	WED	THU	FRI	SAT	SUN
C	C	18	19	20	21	22	C	C	25	26	27	28	29	C	C
									2	3	4	5	6	C	C



Joshua Bunn, Ilona Diessner

Photography, Drawing

Hooked on Middleton Beach Fish & Chips
Unit 12, 20 Adelaide Crescent Middleton Beach
Ph: 0428 650 851

72

Hooked on Zentangle and Nightscapes - A collection of nightscape photographs by Joshua Bunn, captured predominately from Albany using a wide field lens and a telescope. Totally tangled showcases the intricate art of zentangling that captivate and intrigue the mind using pen and watercolour. Head east on Middleton Rd, turn right at Adelaide Crs at the roundabout. Continue past Eyre Park and Wylie Crs, in 150m Hooked is on the left.



11.30am - 2pm and 4.30pm - 8pm on Open Days

SAT	SUN	MON	TUE	WED	THU	FRI	SAT	SUN	MON	TUE	WED	THU	FRI	SAT	SUN
16	17	18	C	20	21	22	23	24	25	C	27	28	29	30	1
												4	5	6	7



Eve Young

Painting, Drawing

Three Anchors, 2 Flinders Parade, Middleton Beach
Ph: 9841 1600

73

Art by the Sea - featuring a collection of creative artworks by local lady, Eve Young. Using acrylic, pencils and watercolour Eve's work is primarily autobiographical, depicting stories from her past and present through portraits, nature and her surroundings, the picturesque South West. From York St, travel east down Stirling Tce, onto Brunswick Rd following this road around to Marine Drive. Marine Drive is a lovely coastal route with magnificent views that will take you to Flinders Parade. Venue is on the right just after the small roundabout.



7am - 9pm Daily

SAT	SUN	MON	TUE	WED	THU	FRI	SAT	SUN	MON	TUE	WED	THU	FRI	SAT	SUN
16	17	18	19	20	21	22	23	24	25	26	27	28	29	30	1
															2

www.artsouthwa.com.au

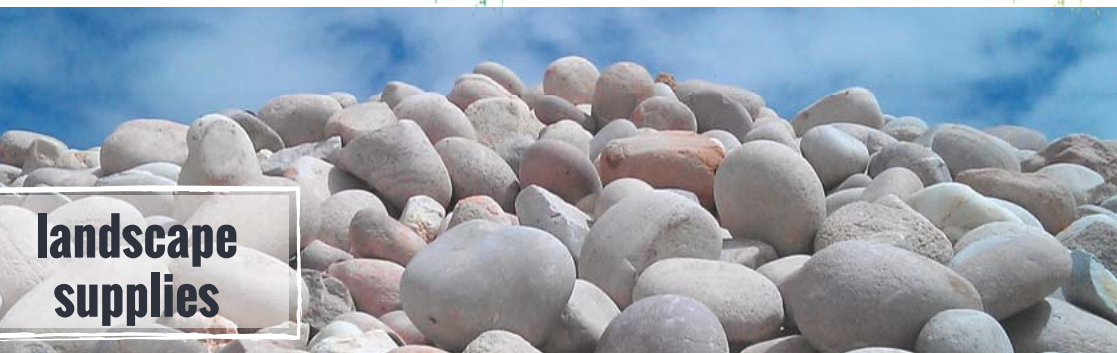

landscape
supplies



outdoor art
+ sculptures



gifts +
garden

2A/230 Chester Pass Road, Albany
designerdirtwa.com.au



**Barbara Keeler, Joyce Hall, Albany
Botanical Art Group Inc.**

Painting, Drawing

Mt Romance, The Sandalwood Factory, 2 Down Rd,
Albany | Phone 9845 6817

A series of paintings/drawings depicting birds, flora and fauna from the Western Australian South Coast. The exhibition will also have a collection focusing on frogs, nature's indicator to good environmental health. From Albany take Albany Hwy, turn left at the corner of Albany Hwy and Down Rd 2km north of Albany Airport, venue is on the immediate right.



9am - 5pm Daily

SAT	SUN	MON	TUE	WED	THU	FRI	SAT	SUN	MON	TUE	WED	THU	FRI	SAT	SUN	MON	TUE	WED	THU	FRI	SAT	SUN
16	17	18	19	20	21	22	23	24	25	26	27	28	29	30	1	2	3	4	5	6	7	8

75



Haydn Wheeler, Ian Michael, Janelle Peterson, Jane Michael, Holly O'Meehan, Jill O'Meehan, Rhonda Appleton, Karina Thompson, Ron Edwards, Jodie Edwards

Sculpture, Ceramics, Mixed Media, Textiles,
Metalwork, Jewellery, Paintings

Designer Dirt, Ardess Estate, 2A/230 Chester Pass
Rd, Albany | Ph: 0427 448 481

Designer Dirt - An eclectic mix of artwork including garden art, refurbished furniture, crochet, ceramics, textiles and jewellery and painting. From the big roundabout on Albany Hwy, follow Chester Pass Rd for 2.5 km, then turn right into Ardess Estate. Venue is a further 300m on the left.



9am - 5pm Monday to Friday

9am - 4pm Saturday and Sunday

SAT	SUN	MON	TUE	WED	THU	FRI	SAT	SUN	MON	TUE	WED	THU	FRI	SAT	SUN	MON	TUE	WED	THU	FRI	SAT	SUN
16	17	18	19	20	21	22	23	24	25	26	27	28	29	30	1	2	3	4	5	6	7	8



Pete Inglis
Bonsai

Ardess Nursery
Lot 10, 230 Chester Pass Road, Albany
Ph: 9842 9952

Mountain to Sea - Bonsai Display. A spectacular display of bonsai. The capture of nature in a miniature and stylised form. From the big roundabout on Albany Hwy, follow Chester Pass Rd for 2.5km, then turn right onto Ardess Estate. The Venue is a further 300m on the left.



9am - 5pm Monday to Friday

9am - 4pm Saturday and Sunday

SAT	SUN	MON	TUE	WED	THU	FRI	SAT	SUN	MON	TUE	WED	THU	FRI	SAT	SUN	MON	TUE	WED	THU	FRI	SAT	SUN
16	17	18	19	20	21	22	23	24	25	26	27	28	29	30	1	2	3	4	5	6	7	8

www.artsouthwa.com.au

76



Karen Quain, Toni Hough

Painting, Mixed Media, Pen and Ink

South Coast Natural Resource Management Centre
39 Mercer Rd, Albany | Ph: 9845 8537

77

Nurturing Nature - vulnerable species of the WA South Coast. Inspired by nature, a collection of delightful artworks with an environmental theme. This exhibition celebrates the South Coast as one of the world's special environmental hotspots and home to a unique range of wildlife and plants. From the big roundabout turn into Chester Pass Rd, travel 3km, turn right into Mercer Rd, travel 500m, turn left into SCNRM, parking is on the left.



10am - 3pm on Open Days

SAT	SUN	MON	TUE	WED	THU	FRI	SAT	SUN	MON	TUE	WED	THU	FRI	SAT	SUN	MON	TUE	WED	THU	FRI	SAT	SUN
16	17	18	19	20	21	22	23	24	25	26	27	28	29	30	1	C	C	C	C	C	C	C



Louise Lodge

Painting and Drawing

Southern Wilderness Art
15 Seaview Way, Hopetoun
0427 700 613

78

Studio Collection - My recent work is a result of working from my bushland studio and nearby environment. Having lived on my bushland property for twelve months, I celebrate the Fitzgerald Coast through the work on show at my studio. From the town centre, take Hamersley Drive West for 3km and turn left into Seaview Way. Entrance is 230m on the left.



11am - 5pm on Open Days

SAT	SUN	MON	TUE	WED	THU	FRI	SAT	SUN	MON	TUE	WED	THU	FRI	SAT	SUN	MON	TUE	WED	THU	FRI	SAT	SUN
16	17	C	C	C	21	22	23	24	C	C	C	28	29	30	1	C	C	C	5	6	7	8

Aurora

Great Southern
Lifestyle, People,
Happenings

PUBLISHED MONTHLY



Advertising email sales@auroramagazine.com.au Editorial email editorial@auroramagazine.com.au



Government of **Western Australia**
Department of **Regional Development**

We support many events in regional WA just like this one.

The State Government is supporting Tourism WA's Regional Events Program through Royalties for Regions.

Regional events bring vibrancy, prosperity and growth to communities throughout regional WA.

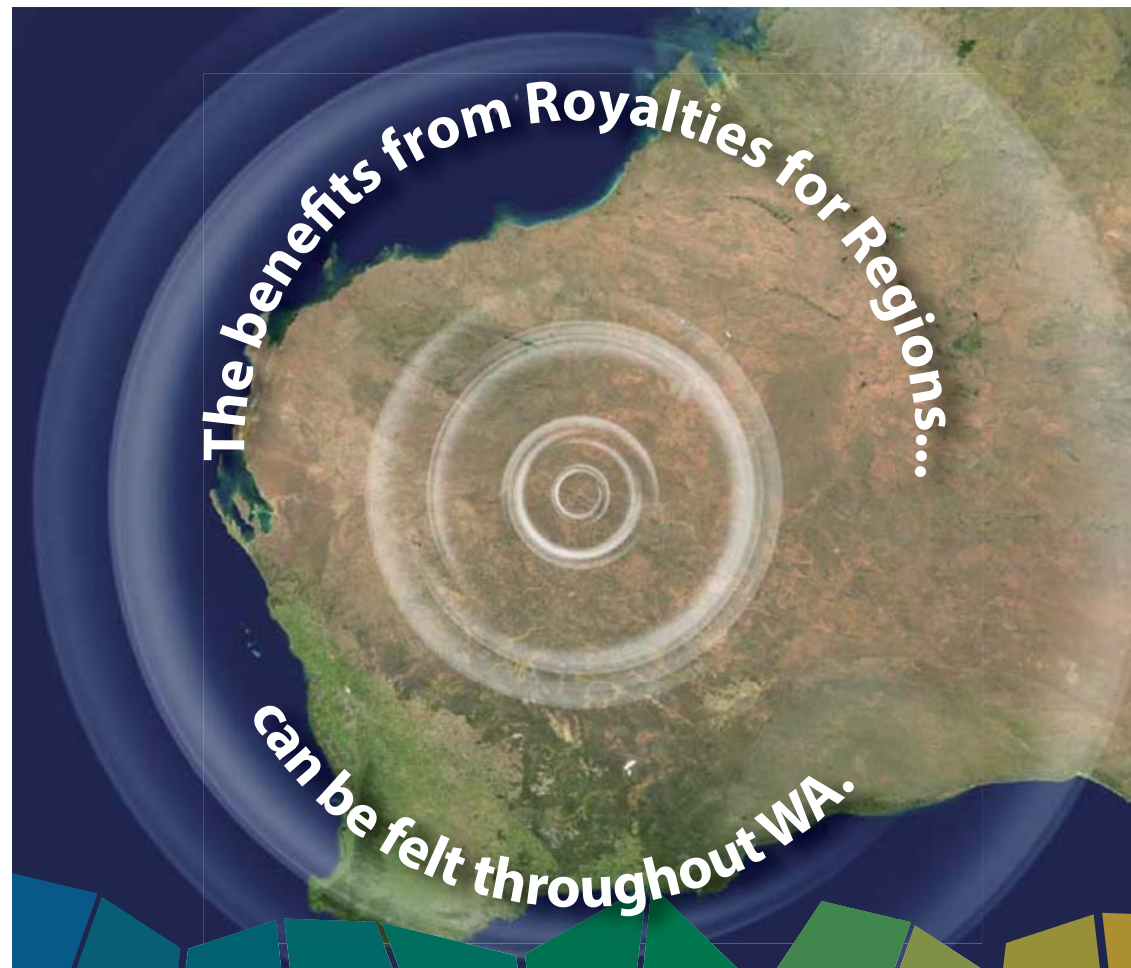

Membership of Artsouthwa Inc.

is open to all art and craft practitioners, galleries, art organisations and related businesses that are resident or located in the Great Southern region of Western Australia. Membership enquiries should be directed to:

ArtsouthWA Inc.

P.O. Box 6009 Albany, WA 6332

Email: info@artsouthwa.com.au or visit our website: www.artsouthwa.com.au



Acknowledgements

Albany, Tambellup, Cranbrook+ Mt Barker Community Branches - Bendigo Bank, EventsCorp, City of Albany, Shires of Denmark and Plantagenet, Golden West Network Television, Pre-emptive Strike & Strikepoint, Lomax Media, Meleah Farrell, West Cape Howe Wines and Adventures in Wood.