

# Jacy Schoening

(She/they)

Height: 5'3 | Hair: Brown | Eyes: Blue | Union Status: Non AEA  
Vocal Type/Range: Soprano (Classic and Belt) |  
Phone: 817-291-3026 | Email: jacy Schoening@gmail.com

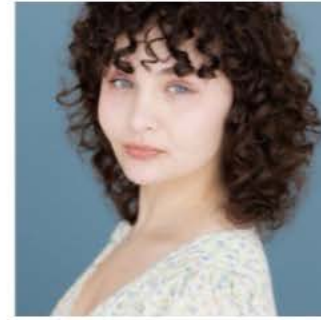

## MUSICAL THEATRE

---

<i>SWEENEY TODD</i>	Johanna	Upright Theatre Co.	Natalie Burkhart
<i>INTO THE WOODS</i>	Rapunzel	Upright Theatre Co.	Natalie Burkhart
<i>CITY OF ANGELS</i>	Mallory/Avril	Upright Theatre Co.	Natalie Burkhart
<i>GUYS AND DOLLS</i>	Hot Box Girl	Stolen Shakespeare Guild	Tatum Love
<i>A LITTLE NIGHT MUSIC</i>	Mrs. Anderssen	MainStage Irving	Dennis Canright
<i>SHREK THE MUSICAL</i>	Gingy/Fiona US	Texas Music Theatre	Reid Horton
<i>THE SOUND OF MUSIC</i>	Liesel	Artisan Center Theatre	John Wilkerson

## STRAIGHT PLAYS

---

<i>THE WHALE</i>	Ellie	ArtCentre Theatre	Mizani Washburn
------------------	-------	-------------------	-----------------

## SOLO PERFORMANCES

---

<i>FALL DEPARTMENTAL SOLOIST</i>	University of North Texas
<i>SPRING DEPARTMENTAL SOLOIST</i>	University of North Texas
<i>THE GREAT SING-OFF SOLOIST</i>	Luminosity Theatre Co.
<i>ACTRESS</i>	Grapevine Vintage Railroad

## TRAINING

---

Voice: Laura Melson, Pat May, Alissa Taylor, Noel Clark, Mary Mills  
Acting: Jennifer Leyva, Renee Norris, John Wilkerson, Natalie Burkhart, Rian Slay, Kendal Fries  
Dance: Marcella Ranieri (Jazz/Ballet/Tap/Hip-Hop), Jennifer Leyva (Jazz/Tap/Musical Theatre), Ekena Hawkins (Jazz/Ballet/Tap/Hip-Hop/Musical Theatre)  
Instruments: Laura Melson (Piano), Rodney Bollinger (Electric/Acoustic Guitar), Self-Taught on Ukulele  
Stage Combat: Carlo Aceytuno, Joe Chapa  
*The University of North Texas*  
Vocal Performance, 2023-2024  
*The University of Texas Arlington*  
BA Theatre Arts, projected graduation year 2029

## SPECIAL SKILLS

---

Dialects, Improvisation, Choreographing, Intermediate Piano, Sightreading,  
Self-accompaniment on piano and guitar