

**ENTRY METHOD: FIRST RECEIVED**

**ENTRIES OPEN on Wednesday, September 5, 2018** at 8:00 AM CST at the Trial Secretary's address. All entries received before this date will be returned. Overnight or certified mail must be sent with the "No Signature Required" waiver signed.

**ENTRIES CLOSE on Wednesday, October 10, 2018** at 6:00 PM CST after which time entries cannot be accepted, cancelled, altered, or substituted except as provided for in Chapter 11, Section 6 of the Rules Applying to Dog Shows. **Envelopes/ transactions containing entries for more than the ten (10) dog maximum and/or entries received prior to the opening date shall be treated as an invalid entry and shall be returned to the sender.**

**Accepting ONLINE Entries through [LabTestedOnline.com](http://LabTestedOnline.com)**

---

**PREMIUM LIST**

**AKC ALL-BREED AGILITY TRIALS**

This Event is Accepting Entries for Mixed Breed Dogs Enrolled in AKC Canine Partners Program <sup>SM</sup>

**Dog Agility Association of the Ozarks**

(Licensed by the American Kennel Club)



**Friday, October 26, 2018** Event #2018711510

**Saturday, October 27, 2018** Event #2018711511

**Sunday, October 28, 2018** Event #2018711512

**Valley Water Mill Park Equestrian Center  
4007 North Farm Road 171  
Springfield, MO 65803**

**ENTRY LIMITS – Friday, Saturday & Sunday 350 runs per day**

**INDOORS ON DIRT - ONE RING - 84 FEET x 100 FEET**

**Trial Hours: Friday, Saturday & Sunday – 7:00 am to 7:00 pm CST**

***OFFERING FAST & PREMIER STANDARD ON FRIDAY***

***T2B & PREMIER JWW ON SATURDAY***

***SPECIAL EVENT SATURDAY "HALLOWEEN RACES"***

***T2B ON SUNDAY***

**Judge: Clyde Closson, Schnecksville, PA #82418**

---

**CERTIFICATION**



**AMERICAN  
KENNEL CLUB**

Permission is granted by the American Kennel Club for the holding of this event under American Kennel Club rules and regulations.

James P. Crowley, Secretary

---

## OFFICERS OF THE DOG AGILITY ASSOCIATION OF THE OZARKS

President.....Carol Baron  
Vice President.....Donna Hugh  
Secretary.....924 S CALIBURN Drive, Nixa, MO 65714.....Katherine Emge  
Treasurer.....Janet Davis

## DAAO BOARD OF DIRECTORS

Carol Baron, Donna Hugh, Katherine Emge, Janet Davis, Jamie Jenkins,  
Mindy Hoy, Vicky Sullivan

TRIAL CHAIRPERSON	TRIAL SECRETARY
Barb Stockard 3521 E El Dorado St Springfield, MO 65809 (785) 806- 7617 <a href="mailto:agilwhippet@yahoo.com">agilwhippet@yahoo.com</a>	Katherine Emge 924 S Caliburn Drive Nixa, MO 65714 (417) 536-1857 <a href="mailto:voyagergoldens@yahoo.com">voyagergoldens@yahoo.com</a>

## TRIAL COMMITTEE

Barb Stockard, Janet Davis, Mindy Hoy, Katherine Emge, Vicky Sullivan, Connie Watson,  
Janice Johnson, Susan Robinson, Jamie Jenkins, Donna Hugh, Kathleen Dickey

## JUDGE ASSIGNMENT

Clyde Closson #82418  
3624 Green Hill Circle  
Schnecksville, PA 18078

Friday: All levels Standard & JWW, All levels FAST & PREMIER STD  
Saturday: All levels Standard & JWW, PREMIER JWW, and T2B  
Sunday: All levels Standard & JWW and T2B

## VETERINARIAN ON CALL

Friday: Carlson Veterinary Wellness Center, 1364 W Elfindale  
Springfield, MO 65807, 417-831-2666  
Saturday and Sunday:  
Emergency Veterinary Clinic of  
Southwest Missouri  
400 S. Glenstone Ave.  
Springfield, MO 65802, 417-890-1600

Exhibitors should follow their veterinarian's recommendations to assure their  
dogs are free of internal and external parasites, any communicable diseases,  
and have appropriate vaccinations.

## EMERGENCY SERVICES

**Springfield, MO Fire/Ambulance/Police 911**

## CLASSES OFFERED & JUDGING ORDER

STANDARD	STANDARD PREFERRED	JWW	JWW Preferred	FAST & T2B	PREMIER STANDARD & JWW
NOVICE A/B	NOVICE	NOVICE A/B	NOVICE	FAST Friday ONLY ALL LEVELS (Regular & Preferred)  T2B SATURDAY & SUNDAY (Regular & Preferred)	PREMIER STANDARD FRIDAY ONLY  PREMIER JWW SATURDAY ONLY  (Regular & Preferred)
OPEN	OPEN	OPEN	OPEN		
EXCELLENT & MASTER	EXCELLENT & MASTER	EXCELLENT & MASTER	EXCELLENT & MASTER		

Please consult the AKC Regulations for Agility Trials for a complete description and eligibility for entry into these classes. The exhibitor is fully responsible for entering the dog in the correct class(es)/height divisions. Dogs running in a lower height division than they are eligible for will be eliminated.

## JUDGING TIMES \*\*\*\* RUNNING ORDER \*\*\*\*\*

## JUMP HEIGHT ORDER SMALL TO TALL ALL THREE DAYS JUDGING BEGINS AT 8 AM ALL THREE DAYS

FRIDAY	SATURDAY	SUNDAY
Ex/ Master FAST Open FAST Novice FAST <i>Premier Standard</i> Ex/Master Standard Open Standard Novice Standard Excellent/Master JWW Open JWW Novice JWW	T2B Ex/Master Standard Open Standard Novice Standard <i>Premier JWW</i> Ex/Master JWW Open JWW Novice JWW  <i>SPECIAL EVENT FUNDRAISER Halloween Races</i>	T2B Ex/Master JWW Ex/Master Standard Open Standard Novice Standard Open JWW Novice JWW

## HEIGHT DIVISIONS

REGULAR	PREFERRED	HEIGHT AT WITHERS
Handlers may opt to run their dog in a higher height division.	Handlers must run their dog in their proper eligible height.	Owners are responsible for entering their dog in the proper height division.
8"	4"	For dogs 11 inches and under at the withers
12"	8"	For dogs 14 inches and under at the withers
16"	12"	For dogs 18 inches and under at the withers
20"	16"	For dogs 22 inches and under at the withers
24"	20"	For dogs over 22 inches at the withers. <b>Regular Dogs may not be entered in this height if they are 22 inches and under.</b>
24C"	n/a	<b>Dogs may be entered at this height at their owner's discretion if their measurement is 22 inches and under at the withers.</b> Dogs who measure into the 24" regular jump height division may not enter 24-choice.

### MEASURING and HEIGHT CARD INFORMATION

Effective January 1, 2010, exhibitors are no longer required to provide proof to Trial Secretaries that their dog has a valid jump height card as part of the check-in process. Furthermore, this change eliminates the need for a copy of the jump height card to be submitted with an entry form. Dogs without a valid Jump Height Card/Form may still compete; but they must be measured/wicketed by the **Judge of Record** PRIOR to running in their class and this measurement will be valid for that weekend of trials only. The exception to this requirement is a dog entered in the 24" height division. However, if a **Volunteer Measuring Official (VMO)** or an **Agility Field Rep** is present; **ALL** dogs without a valid Jump Height Card/Form must be measured at some time during the trial or cluster of trials. This does not preclude having the dog wicketed by the Judge of Record if the VMO or Rep is not available to measure the dog **before** its first run of the trial or cluster of trials. It is the exhibitor's responsibility to have their dog measured prior to running and failure to do so will result in the cancellation of any qualifying scores.

### Simplified Jump Height Card Process

When filling out the entry form, there is a new section at the top of the form for exhibitors to designate whether your dog needs to be officially measured. Please check the box so that the Trial Secretary knows whether to include your dog on the *Dogs To Be Measured List*. It is no longer required that you submit a copy of your dog's jump height card with your entry form or show it during day of show check-in.

## DOGS ELIGIBLE TO ENTER

This trial is open to all dogs over the age of 15 months that are registered with the American Kennel Club or are registerable breeds that have obtained an AKC PAL/ILP number. Dogs should be physically sound. Dogs that are blind shall not be eligible, and neither are bitches in season, aggressive dogs, or dogs suffering from any deformity, injury, or illness which may affect the dog's physical or mental performance. No dog shall compete if it is taped or bandaged in any way or has anything attached to it for medical purposes. Refer to Chapter 2 of the Registration and Discipline Rules for the listing of registerable breeds that may participate. Puppies under 4 months of age are strictly prohibited from the trial grounds.

## OBSTACLES AND RING CONDITIONS

Obstacles meet the specifications for obstacles in the current edition of the Regulations for Agility Trials. All classes will take place indoors on dirt. Ring size is 84 feet X 100 feet. Arena is insulated but NOT climate controlled. **Electronic Timers & Rubberized contacts and table will be used.**

### ENTRY FEES PER EACH TRIAL DAY

First entry of each dog (includes \$3.50 AKC recording fee) .....	\$23.00
Second to fourth entry of dog (includes \$3.00 AKC recording fee) .....	\$13.00
Junior Handler, registered in AKC Jr Handler program, first entry (includes \$3.50 AKC recording fee) .....	\$10.00
Junior Handler, each additional entry (includes a \$3.00 AKC recording fee) .....	\$5.00

**If you would like to know the status of your entry prior to the issuance of the judging schedule upon closing, please enclose a self-addressed, stamped envelope or postcard along with your entry. E-mail confirmations will be sent to those listing a legible e-mail address on the entry form.**

### **Mail entry forms and fees (opens Wednesday, September 5, 2018 at 8 AM CST)**

**to:** Katherine Emge, Trial Secretary, 924 S CALIBURN Drive, Nixa, MO 65714. Please make checks payable to DAAO. No entries will be accepted by phone or fax. Express mail entries must include the signature waiver allowing them to be left at the secretary's address. Inquiries may be directed to Katherine Emge at [voyagergoldens@yahoo.com](mailto:voyagergoldens@yahoo.com). No entry shall be made and no entry shall be accepted which specifies any conditions as to its acceptance.

**Illegible entries** will not be processed and will be returned to the exhibitor. Returned checks do not constitute a valid entry and the Trial Secretary will add a \$25.00 collection fee to the amount of each returned check.

Owners are responsible for errors in making out entry forms, whoever may have made such errors. No entry will be refunded in the event of such errors or cancellation of entries after the published closing date. Errors in entries made by the exhibitor cannot be corrected after the closing date. No refunds for duplicate entries. No refunds will be issued for overpayment of less than \$12.

**MOVE UPS** will be accepted for the first day of the trial until Monday, October 22, 2018 at 6 PM CST. Please submit in writing (e-mail is fine) to Katherine Emge at [voyagergoldens@yahoo.com](mailto:voyagergoldens@yahoo.com). Day to day move ups will be accepted up to ½ hour after the last class of the day is completed.

**Move Up is not confirmed until exhibitor receives a return confirmation from the trial secretary.**

Entries must be made on Official AKC entry forms or copies and must include the signed Agreement and Rules. Junior Handlers must enter their JH# and complete back of form. Include only AKC titles on entries. All owners of mixed breed dogs must first obtain an AKC Canine Partners listing number before they may enter an AKC Agility event. The dog's breed name should be entered as "All American Dog". The dog's listing number must be entered on the entry form and "AKC No." checked.

### **Online Entries- Accepting online entries through [www.labtestedonline.com](http://www.labtestedonline.com).**

*Please visit their website to register, and for instructions and rules for entering online prior to opening date.* During the first 48 hours after opening, the initial limit of entries designated as either online or paper will be as follows for each trial day: 105 runs online (30%), 245 runs paper (70%). If either form of entry has not filled at the end of the 48-hour time period, the club reserves the right to decrease or increase either one accordingly.

### **"After Closing" Waiting List**

A waiting list (30 runs per trial) will be maintained for these trials once they have closed on Wednesday, October 10, 2018 at 6 PM CST. The waiting list will be active until its deadline - Monday, October 22, 2018 at 6:00 PM CST. Any dogs that are entered in these trials at closing and pulled before the waiting list deadline will be replaced, if possible, by dogs in order on the waiting list, and the exhibitor will be reimbursed in full. **If a dog is pulled but cannot be replaced, the exhibitor will not receive a refund and the dog will be considered absent for the trials.** Entry fees for dogs on the waiting list that do not get into the trial by the waiting list closing date will be refunded in full.

## COURSE WALK-THROUGHS AND WARM-UP INFORMATION

Handlers in all classes are permitted to walk the course, without a dog, during a walk-through period held prior to the start of the class. The walk-through is restricted to handlers entered in that class only. Handlers with multiple dogs, at events with multiple rings may request to walk with a height group other than the one their dog is entered in if a conflict is imminent.

A warm-up area, consisting of a regulation agility jump, will be provided for exhibitors. The warm-up area is to be used exclusively for warming up the dog and not for training or relieving of the dog.

## RIBBONS, AWARDS, AND PRIZES

Ribbons will be awarded in each jump height division in each class as follows:

<i>First Place</i> .....	<i>Blue</i>
<i>Second Place</i> .....	<i>Red</i>
<i>Third Place</i> .....	<i>Yellow</i>
<i>Fourth Place</i> .....	<i>White</i>
<i>Qualifying Score</i> .....	<i>Dark Green</i>

A MACH or PACH rosette and decorated MACH or PACH bar will be awarded to all dog and handler teams that attain either a MACH or PACH title at these trials. A PAX rosette will be awarded to any dog finishing a PAX title at these trials. Please notify Barb Stockard, trial chair at [agilwhippet@yahoo.com](mailto:agilwhippet@yahoo.com) if you think you may be completing a MACH or PACH at our trials. A new title rosette will be awarded to any dog finishing a title at these trials. Dogs qualifying in both Master Standard and Master JWW at the same trial will receive a "Double-Q" ribbon. Dogs Qualifying in Master FAST, Master JWW, and Master Standard will be awarded a "Triple-Q" ribbon.

All exhibitors should obtain a copy of the Regulations for Agility Trials by contacting the American Kennel Club, 5580 Centerview Dr., Raleigh, NC 27606-3390, by phone (919) 233-9767, by email at [info@akc.org](mailto:info@akc.org), or on their website at [www.akc.org](http://www.akc.org).

## NOTICE – SPRINGFIELD CITY ORDINANCE REGARDING Pit Bull Terriers

The City of Springfield, MO has an ordinance pertaining to Pit Bulls. Any owner of a pit bull (American Pit Bull Terrier, American Staffordshire Terrier, Staffordshire Bull Terrier) or any dog exhibiting these distinguishing characteristics will need to abide by this ordinance. When not showing your dog(s) you will need to have your dog(s) crated. When it is off show site it will have to have be transported in a crate in your vehicle and muzzled when in public. Your dog(s) will NOT have to be muzzled when on our private show site.

## NOTICE TO EXHIBITORS

### SAFETY, BEHAVIOR and LIABILITY

**The safety of the dog** is our primary concern. By entering this trial, exhibitors acknowledge that they are familiar with the rules and regulations of this sport, and that their dogs are familiar with and able to perform all obstacles safely.

**It is expressly understood** that exhibitors alone are responsible for the behavior of their dogs and/or children. Any exhibitor whose dogs and/or children create an unnecessary disturbance or repeatedly engage in unsafe or disruptive behavior may, at the discretion of the trial committee, be asked to leave the show site. In such case, no refund of any fees paid will be made. DAAO and its agents, employees, etc., will assume no responsibilities for any loss, damage or injury sustained by exhibitors or handlers, or to any of their dogs or property and further assumes no responsibility for injury to children. DAAO reserves the right to decline entries for cause and may remove any dog on account of aggression. No one shall have any recourse or claim against DAAO or any official thereof.

**All dogs must be on leash or crated at all times when on trial grounds except when in the designated warm-up area or competing on the course. NO EXCEPTIONS!**

## REFUNDS

**No entry fee** will be refunded if the trial cannot open or be completed by reason of riots, civil disturbances, fire, an act of God, public emergency, act of a public enemy, or any other cause beyond the control of the organizing committee. No entry fee will be refunded in the event a dog is absent, disqualified, excused, or barred from competition by the action of the Trial Committee.

**Bitches in season are not permitted to compete in Agility Trials.** As such, the club will refund all but \$5 per day of the entry fee paid for bitches unable to compete. DAAO will also refund entry fees (minus an administration fee that will also include recording fees and judge's fees for each run) if a dog becomes injured or ill after the closing date of the trial and cannot compete at the trial because of this. To receive all refunds, the trial secretary must receive written notification prior to the start of the trial each day, and the exhibitor must provide a veterinarian certificate to the club within seven days of the trial.

## RINGSIDE

**Dogs may arrive** any time prior to judging, if they have a valid copy of their jump height card. Otherwise, they must be available for measuring prior to the start of their class.

**Judges are not required** to wait for dogs. The Owner of each dog is solely responsible for having it ready at ringside when it is to be judged. The Club has no responsibility for providing service through a public address system or stewards or runners for the purpose of calling or locating dogs that are not brought into the ring when required.

***This club does not agree to arbitrate claims as set forth on the Official AKC Entry Form for this event.***

## MAP OF VALLEY WATER MILL PARK EQUESTRIAN CENTER

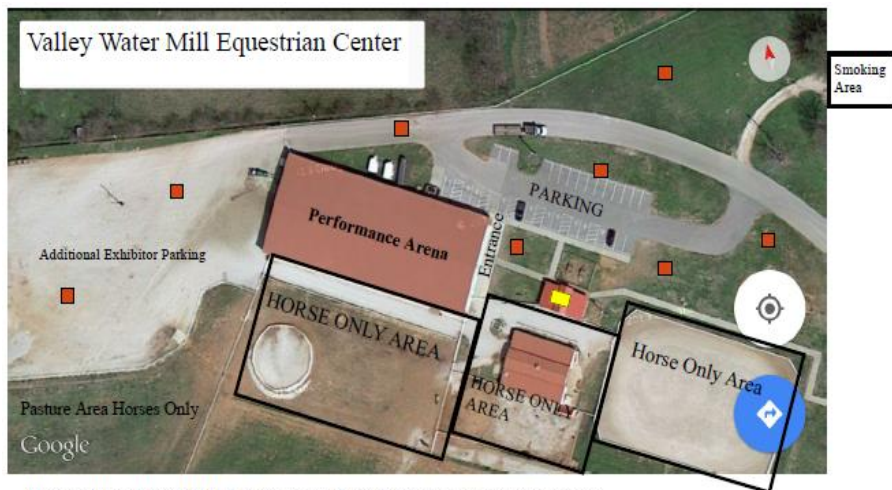

Dogs must be on leash at ALL times except in competition arena and while in crate.

No Dogs allowed in pastures or designated Horse Only areas.

No Firearms (includes concealed carry).

No Alcoholic Beverages.

Smoking permitted only on cement pad behind house.

Please use trash receptacles for dog waste.

■ Dog friendly areas (leashed).

■ Restrooms





# RACES

**SATURDAY, OCTOBER 27, 2018**

## **SECOND ANNUAL SPECIAL EVENT FUNDRAISER FOR CANINE CANCER**

**DAAO** will be hosting a fund-raising event for canine cancer. The event will begin 30 minutes after the end of the trial on Saturday. Entries are open to any dog eligible to enter an AKC agility trial at any level (dogs must be fifteen months old and AKC registered). Entries taken day of event from 9 AM until event runs. All proceeds to be donated to a canine cancer organization in the Missouri Ozarks area. AKC scoring used, judged by Barb Stockard, Springfield, MO (club member).

**Entry fee \$5**

Dogs can run at any jump height from 4 -24 inches. Course will consist of jumps and tunnels only, with AKC Novice course guidelines used. Two to three wing jumps will be decorated (safely) for Fall/Halloween. Prizes awarded to each jump height winner. Toys will be allowed in the ring (NO FOOD).

*Entry Forms will be available at the trial*



### IMPORTANT EXHIBITOR INFORMATION

Due to regulations of the Springfield-Greene County Park Board, all exhibitors will need to sign the Valley Water Mill Park Equine Liability Waiver upon arrival at the trial site and prior to running your dogs. These are available at the trial site all three days.

DAAO is pleased to be able to host this trial at Valley Water Mill Park EC and asks that all exhibitors and guests abide by the park regulations.

### HOTEL INFORMATION

*These hotels in the past have graciously agreed to accept well-mannered dogs. A pet deposit may be required.*

**\*Greenstay Hotel and Suites**, 222 N Ingram Mill Rd, Springfield, MO  
417-863-1440

**\*Days Inn Battlefield/Hwy 65**, 3260 E Montclair, Springfield, MO  
417-882-8494

**\*Drury Inn and Suites**, 2715 N Glenstone, Springfield, MO  
417-863-8400

**\*La Quinta Inn and Suites** -2445 N Airport Plaza Ave., Springfield, MO  
65703, 417-447-4466

**\*La Quinta Inn and Suites** - 2535 S Campbell, Springfield, MO 65707  
417-890-6060

**\*Best Western Coach House** – 2536 N Glenstone, Springfield, MO  
65803, 417- 862-0701

**\*Candlewood Suites** - 1920 E Kerr, Springfield, MO 65803  
417-866-4242

**\*Arbor Suites**, 1260 E Independence, Springfield, MO, 417– 886-5090

### RV PARKING

#### **Springfield Area RV Parks:**

**KOA Springfield/Route 66** - 5775 W Farm Road 140, Springfield, MO 65802 417-831-3645 (mention agility trial for a 10% discount)

**Silver Bell RV Park** - 7765 E US Hwy 60, Rogersville, MO 417-229-5511

**Ozark Highlands MHC & RV Park** - 3731 S Glenstone Ave, Springfield, MO 65804 417-881-0066

**RV Park Strafford** - 313 E. Old Route 66, Strafford, MO 65757 417-736-3382

## DIRECTIONS TO THE TRIAL SITE

### Valley Water Mill Park Equestrian Center 4007 North Farm Road 171 Springfield, MO 65803

**Website:** <http://www.parkboard.org/906/Valley-Water-Mill-Park-Equestrian-Center>

**From the Northwest (HWY 13):** Take I-44 East exit towards Rolla. Follow 2.5 miles until exit 80A, Glenstone Avenue, I-44 Business Loop. Turn Left (north) on Glenstone and follow 1 mile to E Valley Water Mill Road. Turn right and continue 0.7 miles to N Farm Road 171. Turn left at the stop sign onto N Farm Road 171. Stay left by the pond dam, and the entrance is on left. If you are using GPS, please be sure to use the zip code with the street address (4007 North Farm Road 171, Springfield, MO 65803) or you may be directed to Fair Grove!

**From the West (I-44 East):** Approach Springfield on Interstate 44 from Joplin and points west. Take exit 80 A, Glenstone Avenue and continue as directed above towards Valley Water Mill Equestrian Center.

**From the Northeast (I-44 West):** Take I-44 West until exit 82B, US 65 North toward Sedalia. Follow US 65 North approximately 0.6 miles to County Rd 102, first exit on the right on US 65. Follow 0.3 miles until E Valley Water Mill Road. Turn left on E Valley Water Mill Rd and continue 1.6 miles until North Farm Road 171. Turn right on N Farm Road 171. Stay left by the pond dam, and the entrance is on left. If you are using GPS, please be sure to use the zip code with the street address (4007 North Farm Road 171, Springfield, MO 65803) or you may be directed to Fair Grove!

**From the East (US 60 W):** Take US 60 to US 65 North towards Sedalia. Continue for 9.8 miles, crossing over I-44. Take the first exit (towards the right) after the intersection with I-44, County Road 102. Continue as directed above from I-44 west to trial site.

**From the South (US 65 North):** Take US 65 North through Springfield, crossing Intersection with I-44. Continue 0.6 miles past I-44 intersection to County RD 102 exit, towards the right. Turn left at intersection with E Valley Water Mill Rd and continue as directed from I-44 west above to trial site.

**From the North (US 65 South):** Take US 65 South until County Rd 102/E Valley water Mill Rd exit and turn right. Continue to trial site as directed above from US 65.

## VENDORS

There is very limited vending space available at this trial. Please contact the trial chair, Barb Stockard at [agilwhippet@yahoo.com](mailto:agilwhippet@yahoo.com) for details.

## AGILITY TRIAL MOVE-UP FORM

(Do not send this form to AKC. Send/give it to the Trial Secretary)

### USE THIS FORM TO MOVE UP TO A HIGHER AGILITY CLASS ONLY

*Dogs shall be moved up to a higher class at the request of the owner, as a result of the dog qualifying for an agility title. The request for moving up must be made to the Trial Secretary not later than the day preceding the event. All move-up entries are subject to availability of the class and payment of any difference in entry fee. It is the option of the club to allow move-ups. Dogs so moved-up will be entered at the end of the running order. Refer to Chapter 1, Section 20 of the Regulations for Agility Trials for additional move-up requirements.*

---

#### Dog Agility Association of the Ozarks

Date – October 26-28, 2018

Breed: \_\_\_\_\_ Sex: \_\_\_\_\_

---

Dog's AKC Registered Name

Dog's AKC #

---

#### Move Entry to:

##### Agility Class: (Circle One)

##### Jump Height Division: (Circle One)

Std Class: Novice B Open Excellent Master

8" 12" 16" 20" 24" 24C"

JWW: Novice B Open Excellent Master

8" 12" 16" 20" 24" 24C"

Preferred Std: Open Excellent Master

4" 8" 12" 16" 20"

Preferred JWW: Open Excellent Master

4" 8" 12" 16" 20"

FAST Class: Novice B Open Excellent Master

8" 12" 16" 20" 24" 24C"

---

Owners Name: \_\_\_\_\_

Handlers Name: \_\_\_\_\_

Signature of owner or agent

Duly authorized to make this entry: \_\_\_\_\_

Signature of Trial Secretary

If Approved: \_\_\_\_\_

Date

Time Received: \_\_\_\_\_

# TRIAL VOLUNTEERS



At DAAO, we truly appreciate our volunteers, for without your help we would not be able to successfully put on our trials! THANK YOU!

**Volunteer workers will be given raffle tickets for our worker's raffle, be treated to a catered lunch on Friday, Saturday, Sunday, and have access to wonderful snacks, and drinks, water, etc.... throughout the trial.**

If you would like to volunteer to work at the trial, please e-mail Janet Davis at [jldisme@gmail.com](mailto:jldisme@gmail.com) or sign up online after October 1, 2018.

**THANK YOU!**

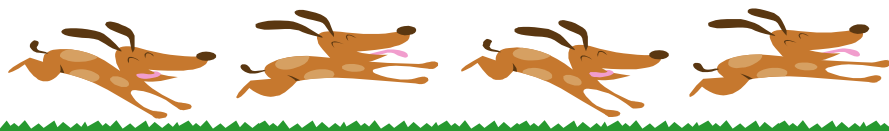

**PLAN TO JOIN DAAO AGAIN NEXT YEAR FOR THREE  
MORE WEEKENDS OF AKC AGILITY!**

**OUR FIRST TRIAL OF 2019 IS  
AT VALLEY WATER MILL PARK EQUESTRIAN CENTER:  
MARCH 1-3, 2019**

**FMI: [www.DAAOAGILITY.ORG](http://www.DAAOAGILITY.ORG)**



# OFFICIAL AMERICAN KENNEL CLUB AGILITY ENTRY FORM

## DOG AGILITY ASSOCIATION OF THE OZARKS Oct 26-28, 2018

Opens: 09/05/2018

Closes: 10/10/2018

Fri 10/26/18	<input type="checkbox"/> STD	<input type="checkbox"/> JWW	<input type="checkbox"/> FAST	<input type="checkbox"/> Prem STD
Sat 10/27/18	<input type="checkbox"/> STD	<input type="checkbox"/> JWW	<input type="checkbox"/> T2B	<input type="checkbox"/> Prem JWW
Sun 10/28/18	<input type="checkbox"/> STD	<input type="checkbox"/> JWW	<input type="checkbox"/> T2B	

**Daily Entry Fee:** 1st run \$23; \$13 each additional run

Checks payable to: DAAO Mail to: Katherine Emge, Trial Secretary  
924 S CALIBURN Drive, Nixa, MO 65714

**IMPORTANT: Carefully read instructions before filling out!**

**ENTRY FEE ENCLOSED**

### Choose Either Regular OR Preferred Classes

*Circle one jump height | Circle class selections | Only one selection per class (both Master & Premier allowed)*

REGULAR Classes							PREFERRED Classes					
8"12"16"20"24"24C"							4"8"12"16"20"					
STD	NovA	NovB	Open	Exc	Master	Premier	STD	NovP	OpenP	ExcP	MasterP	PremierP
JWW	NovA	NovB	Open	Exc	Master	Premier	JWW	NovP	OpenP	ExcP	MasterP	PremierP
FAST	NovA	NovB	Open	Exc	Master		FAST	NovP	OpenP	ExcP	MasterP	
T2B	T2B						T2B	T2BP				

**Non-Regular Classes** International Sweepstakes ☐STD ☐JWW

This Dog Needs To Be Measured <input type="checkbox"/> Yes <input type="checkbox"/> No	SEX	HEIGHT AT WITHERS
BREED	VARIETY	CALL NAME

AKC® NAME (INCLUDE AKC TITLES ONLY)

AKC® NO <input type="checkbox"/>	Enter Complete Registration # below	DATE OF BIRTH
ILP NO. <input type="checkbox"/> PAL NO. <input type="checkbox"/>		PLACE OF BIRTH (LIST COUNTRY)
FOREIGN REG. NO & COUNTRY <input type="checkbox"/>		

BREEDER

SIRE

DAM

ACTUAL OWNERS

OWNERS ADDRESS ☐ NEW ADDRESS

CITY, STATE ZIP + 4

HANDLER ENTER JR. HANDLER # if applicable

**Exhibitor or owner MUST sign on the signature line beneath the instructions.**

AKC Rules, Regulations, Policies and Guidelines are available on the American Kennel Club Web site, [www.akc.org](http://www.akc.org).

## AGREEMENT

I certify that I am the actual owner of the dog, or that I am the duly authorized agent of the actual owner whose name I have entered. In consideration of the acceptance of this entry, I (we) agree to abide by the rules and regulations of The American Kennel Club in effect at the time of this event, and any additional rules and regulations appearing in the premium list of this event and entry form and any decision made in accord with them. I (we) agree that the club holding this event has the right to refuse this entry for cause which the club shall deem sufficient. I (we) certify and represent that the dog entered is not a hazard to persons or other dogs. In consideration of the acceptance of this entry and of the holding of this event and of the opportunity to have the dog judged and to win prizes, ribbons, or trophies, I (we) agree to hold the AKC, the event-giving club, their members, directors, governors, officers, agents, superintendents or event secretary and the owner and/or lessor of the premises and any provider of services that are necessary to hold this event and any employees or volunteers of the aforementioned parties, and any AKC approved judge, judging at this event, harmless from any claim for loss or injury which may be alleged to have been caused directly or indirectly to any person or thing by the act of this dog while in or about the event premises or grounds or near any entrance thereto, and I (we) personally assume all responsibility and liability for any such claim; and I (we) further agree to hold the aforementioned parties harmless from any claim for loss, injury or damage to this dog.

Additionally, I (we) hereby assume the sole responsibility for and agree to indemnify, defend and save the aforementioned parties harmless from any and all loss and expense (including legal fees) by reason of the liability imposed by law upon any of the aforementioned parties for damage because of bodily injuries, including death at any time resulting therefrom, sustained by any person or persons, including myself (ourselves), or on account of damage to property, arising out of or in consequence of my (our) participation in this event, however such, injuries, death or property damage may be caused, and whether or not the same may have been caused or may be alleged to have been caused by the negligence of the aforementioned parties or any of their employees, agents, or any other person. **I (WE) AGREE THAT ANY CAUSE OF ACTION, CONTROVERSY OR CLAIM ARISING OUT OF OR RELATED TO THE ENTRY, EXHIBITION OR ATTENDANCE AT THE EVENT BETWEEN THE AKC AND THE EVENT-GIVING CLUB (UNLESS OTHERWISE STATED IN THIS PREMIUM LIST) AND MYSELF (OURSELVES) OR AS TO THE CONSTRUCTION, INTERPRETATION AND EFFECT OF THIS AGREEMENT SHALL BE SETTLED BY ARBITRATION PURSUANT TO THE APPLICABLE RULES OF THE AMERICAN ARBITRATION ASSOCIATION. HOWEVER, PRIOR TO ARBITRATION ALL APPLICABLE AKC BYLAWS, RULES, REGULATIONS AND PROCEDURES MUST FIRST BE FOLLOWED AS SET FORTH IN THE AKC CHARTER AND BYLAWS, RULES, REGULATIONS, PUBLISHED POLICIES AND GUIDELINES.**

## INSTRUCTIONS

Handlers whose dogs measure into the 8" through 20" regular jump height divisions may opt to enter in a higher or 24-choice **height division** for all **Regular** titling classes, but not in a division lower than their proper height division. Dogs who measure into the 24" regular jump height division may not enter 24-choice. Dogs entered in the **Preferred** classes **must** compete at the required jump height and **may not** compete in a jump height division **higher or lower** than their proper height division.

All dogs that have not been officially measured for an **Agility Jump Height Card** may still compete; however, they must be measured by a Judge of record, an Agility Field Representative, or a Volunteer Measuring Official, prior to running. If measured by the Judge of record, that measurement will be valid for this trial *or back-to-back trials* only. If a measurement is necessary, it is the exhibitor's responsibility to have their dog(s) measured prior to running.

Dogs listed in the **AKC Canine Partners<sup>SM</sup>** program may be eligible to enter all-breed AKC agility trials at the club's option. These dogs should be listed as All American Dog and must include their AKC number on the entry form and check the AKC No. box.

**Junior Handlers** should enter their Junior Handler number on the front of this form. Should you not have your Junior Handler number, it may be obtained from the American Kennel Club (919) 233-9767. If the Junior Handler is not the owner of the dog identified on the face of this form, what is the relationship of the Junior Handler to the Owner? \_\_\_\_\_

**SIGNATURE** of owner or his agent duly authorized to make this entry.

**SIGN HERE** **X** \_\_\_\_\_

Telephone Number: \_\_\_\_\_

Email Address: \_\_\_\_\_ ☐ *New Email*

In Case of Emergency - Name: \_\_\_\_\_ Phone #: \_\_\_\_\_