

ABBY RIGGLE

SAG-AFTRA

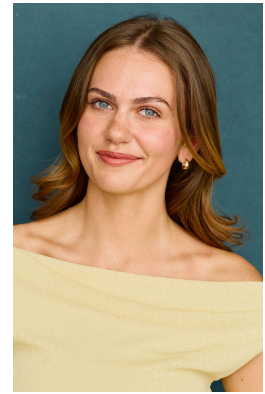

Personal: 5'6 | Blue Eyes | Brunette Hair | She/Her

Direct Contact: abbyriggle3@gmail.com | 805-358-2601

Representation: Artists First Management | Caroline Soss | 310-274-4474

FILM/TV

<i>Lost in Queens</i> (pilot)	Series Regular	ABC
<i>The Pirate King</i>	Co-Star	Morning Moon Productions
<i>Rob Riggle's Ski Master Academy</i>	Co-Star	Sony Crackle
<i>Stop Signs</i>	Lead	Independent
<i>Missperception</i>	Supporting	Oaks Christian Institute of Arts

THEATRE

<i>The Wolves</i>	#7	Texas Christian University
<i>Sense and Sensibility</i>	Elinor Dashwood	Texas Christian University
<i>Melrose Stories</i>	Wilma Berghammer	Texas Christian University
<i>The Skin of Our Teeth</i>	Ensemble (u/s Mrs. Antrobus)	Texas Christian University
<i>Othello</i>	Ensemble (u/s Desdemona)	Texas Christian University
<i>Rent</i>	Maureen	Young Artists Ensemble
<i>Cyrano de Bergerac</i>	Roxane	Oaks Christian High School
<i>I And You</i>	Caroline	Oaks Christian High School

EDUCATION

BFA Theatre Emphasis in Acting | Texas Christian University | Expected Graduation in May 2026

Voice and Speech (I, II, III): Krista Scott

Stage Movement (I, II): Lydia Mackay

Acting (On-Camera, Realism, Shakespeare): Jennifer Engler, Dr. TJ Walsh, Taylor Harris

SPECIAL SKILLS

Guitar and Ukulele (beginner), RP British Dialect, French (3 years), Stage Combat Training, Soccer Training (8 years), Valid CA Driver's License