



Divide. Express your quotient to the nearest hundredth.

$$772 \div 98$$



Add. Express the sum in simplest form.

$$2\frac{1}{8} + 5\frac{7}{12}$$



$$17.46 - 6.008$$

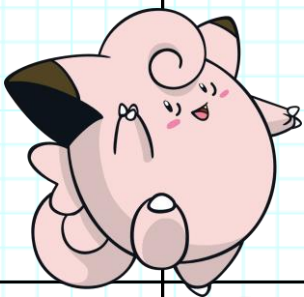

$$[(4 \times 7) - 19]^2 - 8^2$$



Subtract. Express the difference in simplest form.

$$10\frac{3}{5} - 2\frac{1}{2}$$



$$-14 + 9$$

$$7 - 4$$

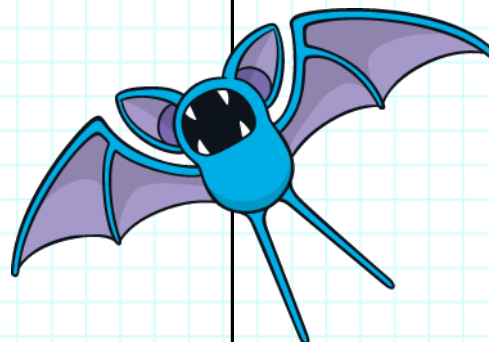

$$-3(6)$$

$$-45 \div 9$$



Divide. Express your quotient in simplest form.

$$3\frac{1}{5} \div 1\frac{7}{9}$$



Complete the table below. All fractions should be written in simplest form.

Fraction	Decimal	Percent
	0.13	
$\frac{11}{10}$		
		0.1%



Find 126% of 350.



$$1.09 \times 5.4$$



Multiply. Express your product in simplest form.

$$6\frac{1}{5} \times \frac{1}{2}$$

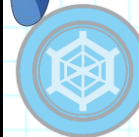

$$3.825 \div 2.5$$

