



Divide. Express your quotient to the nearest tenth.

$$673 \div 20$$



Add. Express the sum in simplest form.

$$11\frac{1}{4} + 5\frac{3}{8}$$



$$3.804 + 2.79$$



$$(6 - 1)^3 - 50 \times 2$$



Subtract. Express the difference in simplest form.

$$7\frac{1}{6} - 3\frac{5}{6}$$



$$-12 + 3$$

$$-6 - 6$$

$$-5 \times 3$$



$$-54 \div (-6)$$



Divide. Express your quotient in simplest form.

$$\frac{7}{10} \div 2\frac{5}{8}$$



Complete the table below. All fractions should be written in simplest form.

Fraction	Decimal	Percent
	0.075	
$6\frac{4}{5}$		
		8%



Find 150% of 150.

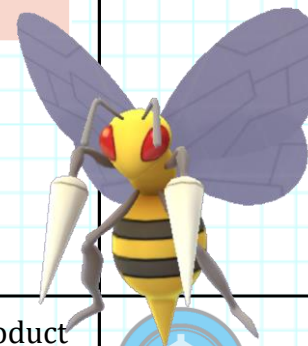

$$27.1 \times 10.05$$



Multiply. Express your product in simplest form.

$$3\frac{3}{4} \times 2\frac{4}{5}$$

$$79.2 \div 9$$

