Free Consultation

River provides free consultations so we can screen your child and work with you to provide treatment.

Testing for toddlers is play-based and interactive. Preschoolers complete formal tests combined with play. School-age children are administered a formal test.

Tests given by the speech language pathologist may look at the child's:

- Receptive vocabulary
- Understanding of grammar and syntax
- Understanding of directions and information
- Auditory skills
- Expressive vocabulary
- Expressive use of grammar and syntax
- Word-retrieval
- Articulation
- Vocal quality
- Fluency or smooth flow of speech
- Social use of language for interactive communication
- Oral-motor and feeding skills

State-of-the-Art Facilities

When children excel in their sessions, River therapists provide an opportunity for play in the kid's gym!

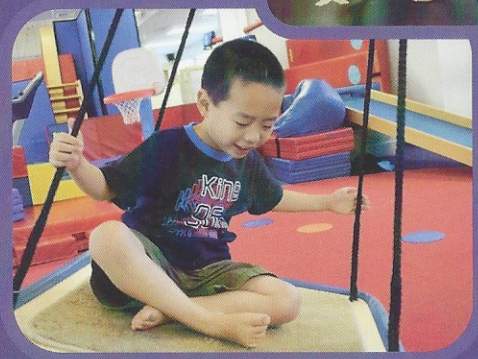

River has gym mats, a balance beam, trampoline, rock wall, zip-line, a variety of swings and even a jungle gym!

Would you like a ***FREE*** Child Screening?
Give us a Call:

(412) 767-5967

Find us online at:

www.RiverPediatric.com

Hartwood Towne Centre
3390 Saxonburg Blvd.
Suite 250
Glenshaw, PA 15116

Monroeville Mall
100 Mall Blvd.
Suite 202
Monroeville, PA 15146

Email: info@RiverPediatric.com

Therapy is about getting down at the child's level!

OT • PT • SPEECH
BEHAVIOR • PSYCHOLOGY
EACH STEP COUNTS!

RIVER PEDIATRIC THERAPIES

All About Our:
Speech Language Therapy

www.RiverPediatric.com

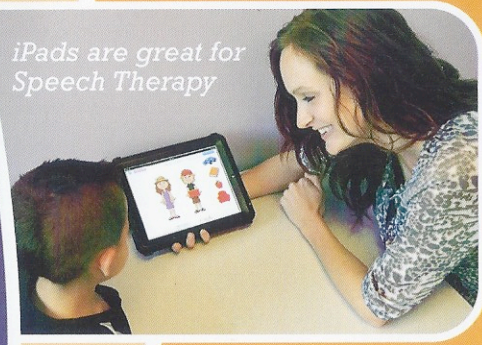

iPads are great for Speech Therapy

River partners with **ACHIEVA** Early Intervention to provide home-based therapy in Allegheny and surrounding counties

ACHIEVA
Early Intervention

www.ACHIEVA.info