Bethel, NY

2018

"FOR A WEEKEND, A SEASON OR A LIFETIME"

DINING

SHOPS

RECREATION

LODGING

ENTERTAINMENT

REAL ESTATE

PROFESSIONAL SERVICES

CALENDAR

AREA MAP

BETHEL BUSINESS ASSOCIATION

Rhulen

REALTY GROUP

SULLIVAN COUNTY'S PREMIER REAL ESTATE COMPANY WITH A PROVEN TRACK RECORD OF SUCCESS.

RHULEN.NET

(845) 794-8000

60174

ANTIQUING IN BETHEL

Laughing Ladies

Design & Décor – Antiques & Chachka
1095 Route 17B
Mongaup Valley, NY 12762
Now available
the Laughing Ladies Cottage Rental
Open year-round call for hours
(845)707-4771

in2retro

VINTAGE LUXURIES | ANTIQUE TREASURES

The area's most stunning displays of pre-loved, Designer Handbags

Vuitton, Gucci, Leiber,
Fendi, Ferragamo

Costume Jewelry and Clothing

Also featuring Furniture, Lighting and Home Décor

1163 Rt. 17B
Mongaup Valley, NY 12762
Exit 104 off Route 17 • 5 miles west of Monticello Raceway

845/583-3126

Follow us on Facebook www.in2retro.com

The COUNTRY BUM'KIN Antiques

ART & COLLECTIBLES

We Have Woodstock Concert Memorabilia!

Located 4 miles east of Bethel Woods
Exit 104 off Rte. 17, 1100 Rt. 17B,
Mongaup Valley, NY

You never know just what you might find including Early American, Victorian, Art Deco, and Vintage

Find us on Facebook

845-583-7937

OPEN YEAR ROUND
Call for hours

www.thecountrybumkin.net
bumkinantiques@gmail.com

Off the Beaten Path

Gayle's Vintage Goodes

Antique & Vintage Wares

REUSE - REFINISH - REPURPOSE

92 East Thompson Pl., Smallwood, NY 12778

845-866-3663

OPEN ALL YEAR - Sat. - Sun. 10am-5pm
Can't make it weekends call for appointment

Like us on Facebook

61030

60296

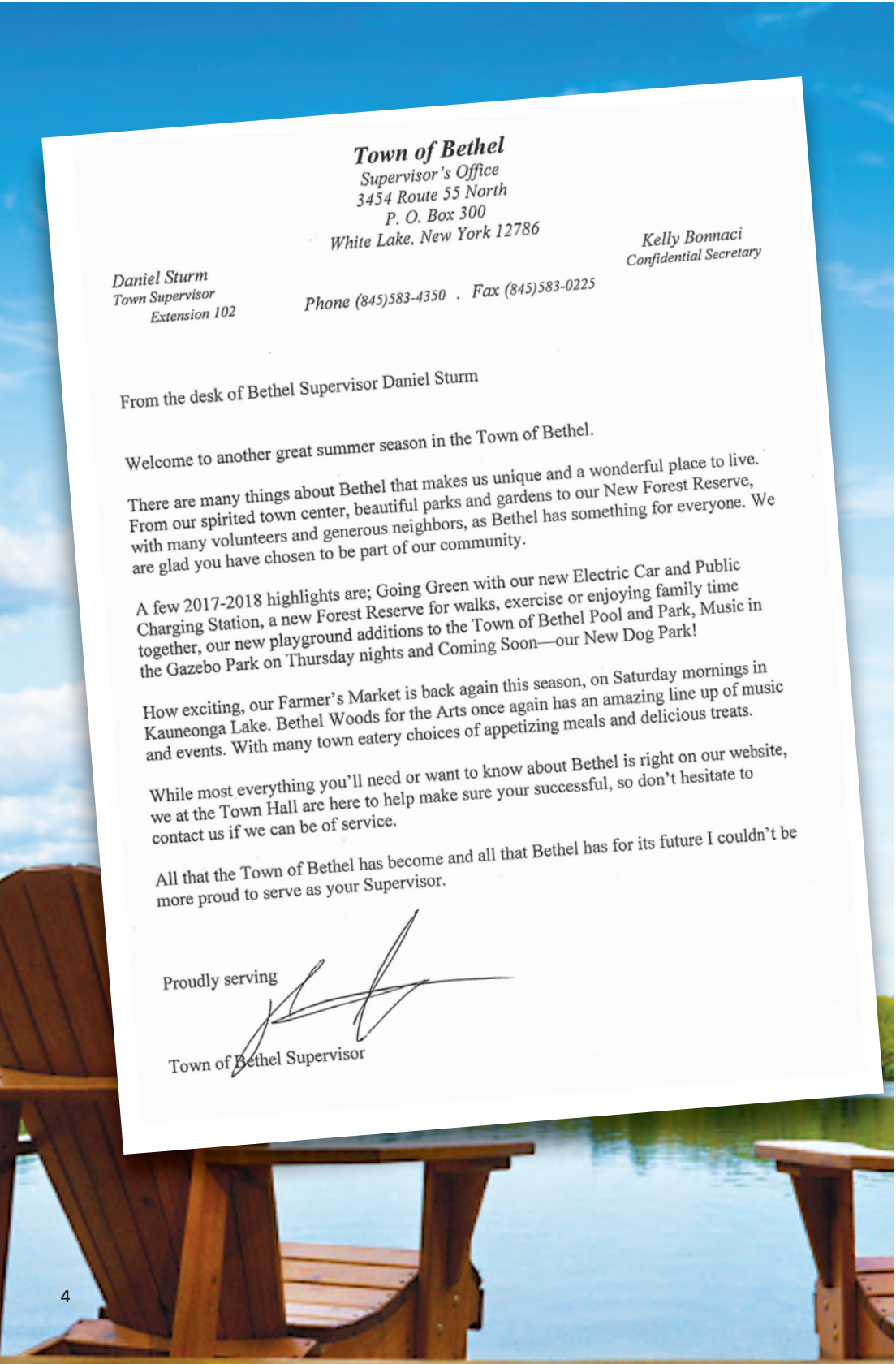

Town of Bethel
Supervisor's Office
3454 Route 55 North
P. O. Box 300
White Lake, New York 12786

Daniel Sturm
Town Supervisor
Extension 102

Phone (845)583-4350 . Fax (845)583-0225

Kelly Bonnaci
Confidential Secretary

From the desk of Bethel Supervisor Daniel Sturm

Welcome to another great summer season in the Town of Bethel.

There are many things about Bethel that makes us unique and a wonderful place to live. From our spirited town center, beautiful parks and gardens to our New Forest Reserve, with many volunteers and generous neighbors, as Bethel has something for everyone. We are glad you have chosen to be part of our community.

A few 2017-2018 highlights are; Going Green with our new Electric Car and Public Charging Station, a new Forest Reserve for walks, exercise or enjoying family time together, our new playground additions to the Town of Bethel Pool and Park, Music in the Gazebo Park on Thursday nights and Coming Soon—our New Dog Park!

How exciting, our Farmer's Market is back again this season, on Saturday mornings in Kauneonga Lake. Bethel Woods for the Arts once again has an amazing line up of music and events. With many town eatery choices of appetizing meals and delicious treats.

While most everything you'll need or want to know about Bethel is right on our website, we at the Town Hall are here to help make sure your successful, so don't hesitate to contact us if we can be of service.

All that the Town of Bethel has become and all that Bethel has for its future I couldn't be more proud to serve as your Supervisor.

Proudly serving

Town of Bethel Supervisor

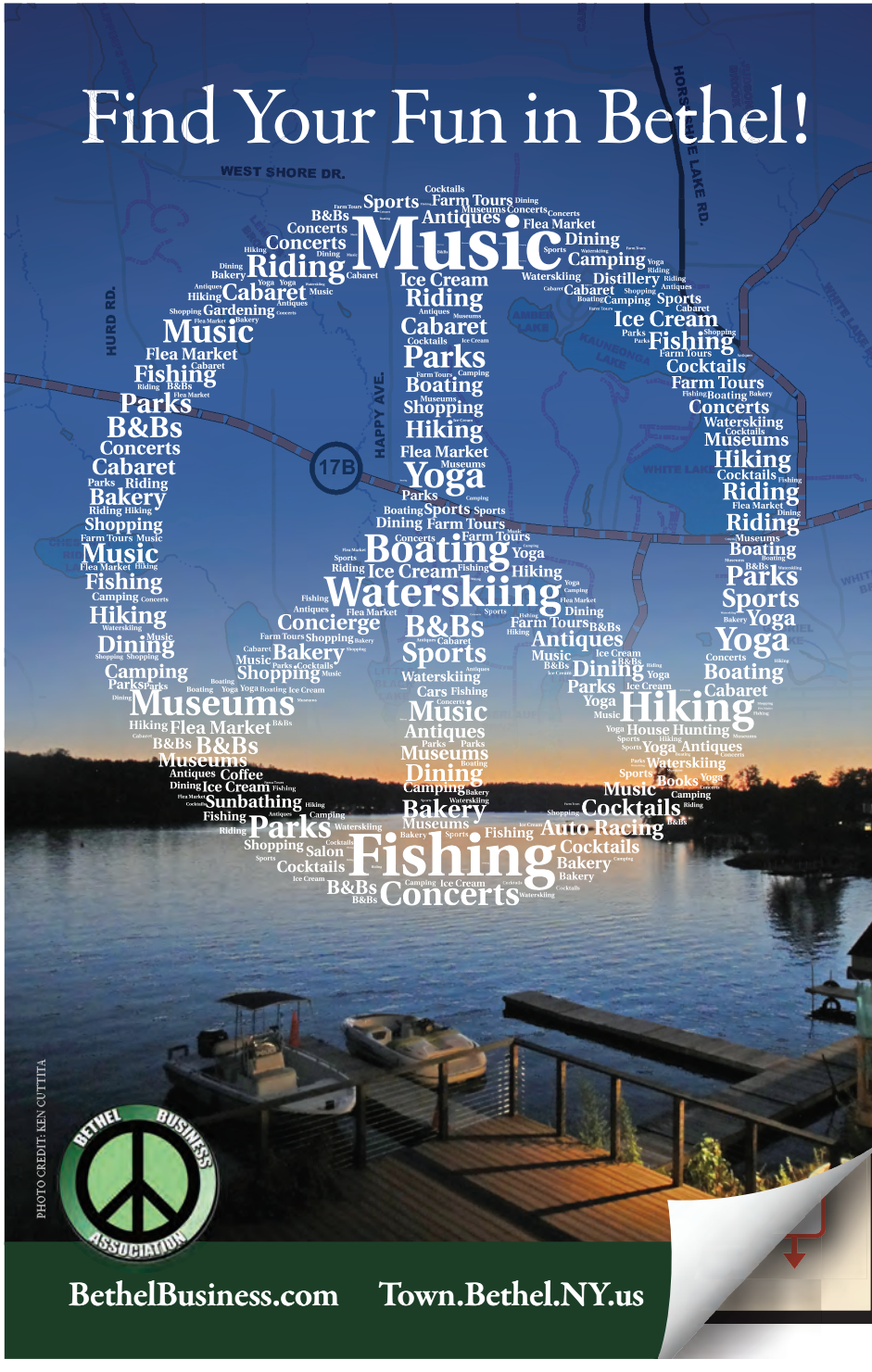
Find Your Fun in Bethel!

PHOTO CREDIT: KEN CUTTITA
BethelBusiness.com
Town.Bethel.NY.us

Bethel Business Association 2018

P.O. Box 435 White Lake, NY 12786
bethelnybba@gmail.com
www.BethelBusiness.com Find us on: facebook

Welcome!

You can feel the Bethel vibe throughout Sullivan County as we gear up for the 50th anniversary of the 1969 Woodstock Festival, the historical event that happened right in our back yard. **The Bethel Business Association**, along with the communities throughout the county, has been gearing up for this world-wide celebration of peace, love and music. Bethel Woods Center for the Arts and Museum now sits at this magical location and is host to many great concerts and events throughout the year.

Bethel is also home to many beautiful green pastures, farms, and crystal clear lakes. We have parks for hiking, cross country skiing, picnics, swimming, boating and fishing as well as a strong business and arts community. Founded in 1964, and reignited in 2007, the Bethel Business Association is a group of professionals, restaurants, retailers, artisan and antique shops, service providers, contractors, real estate brokers, distillery, farmers, artists and more. We are made up of business owners, organizations and individuals who together support our healthy commerce. We host networking mixers, offer marketing and educational opportunities and have a presence at the local and regional events to showcase our members and work together to create successful relationships in a thriving business atmosphere.

If you live in Bethel, have a business here or in the surrounding area, we encourage you to join the Bethel Business Association. Please contact us for more information; we would love to have you!

Please take the time to check out our list of members in this guide as well as the 2018 events schedule. We welcome you whether you are staying for a weekend, the season or a lifetime and we appreciate your support of the Bethel Business Association.

Thank you!

Mission:

"To create, promote, support, and enhance business and commerce in the Town of Bethel and surrounding areas through marketing, education, and networking"

Rosehaven alpacas

BOUTIQUE & FIBER MILL

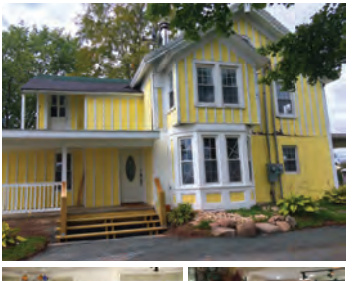

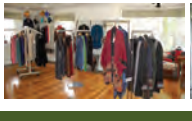

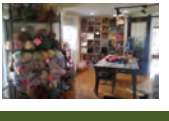

Rosehaven's Boutique Clothing

Luxurious Alpaca Fashions
Capes, Ruanas, Jackets, Sweaters, Ponchos, Hats, Gloves, Scarves, Socks & More!

YARN NOOK • ANTIQUES
FIBER PROCESSING MILL

Boutique Hours: Saturdays & Sundays 11-4pm

Fiber Mill Hours (with access to boutique):
Mon-Thurs 9-5pm & Fri 9-1pm

2027 ST. RT. 17B, BETHEL, NY 12720 • 845-583-3170
www.RosehavenAlpacas.com • /RosehavenAlpacas

60232

RIVER EDGE
STEAKHOUSE
AND MIDDLE EASTERN CUISINE

Steakhouse and Middle Eastern Cuisine

Specializing in Persian Dishes

Visit us for Great Food and a Great View

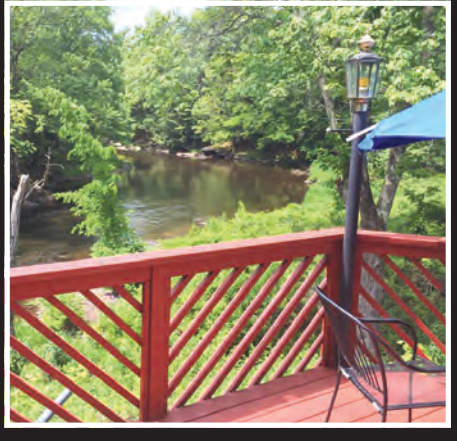

Conveniently located 4 miles from:

- Bethel Woods Center for the Performing Arts
- Resorts World Catskills Casino
- Monticello Raceway Casino

- Daily Specials
- Lunch & Dinner Served
- Outdoor Dining on our Deck
- Party Room Available
- On-Premise Catering for All Occasions
- Over 14 Draft Beers, many from our Local Breweries
- Happy Hour 5 - 7 p.m.

Check out our full menu on our website or download our App

951 Route 17B, Mongaup Valley, New York 12762
845-794-1800 • Riveredgerestaurant.com

3 days of music and camping
Rain, mud, or shine...
YASGUR ROAD REUNION
CELEBRATING WOODSTOCK 49
YASGUR
KUNG FU • KAT WRIGHT
BROCCOLI SAMURAI
BEARLY DEAD • AFTER FUNK
MATTHEW STUBBS & THE ANTIGUAS
JULIE RHODES • DIRK QUINN BAND
WILLIAM THOMPSON FUNK EXPERIMENT
LEE ROSS • KIND BUD • SISTER MONK
THE NEW MOTIF • MUNDOS CRAZY CIRCUS • HANNAHS FIELD
MOUNTAIN SKY ORCHESTRA • AMREV2 • TABLATURE
STATIC IN THE ATTIC • RETRO 69 • ACOUSTIC JOYRIDE
JOHN SPIGNESI • SPUNDAY MOURNING • TYRONNE SHOELACES
SCUTTLEBUTT • EDDIE DYER • WARREN JEFFREY MOTTER
AUGUST 10, 11 & 12 2018
YASGURROADREUNION.COM
61140

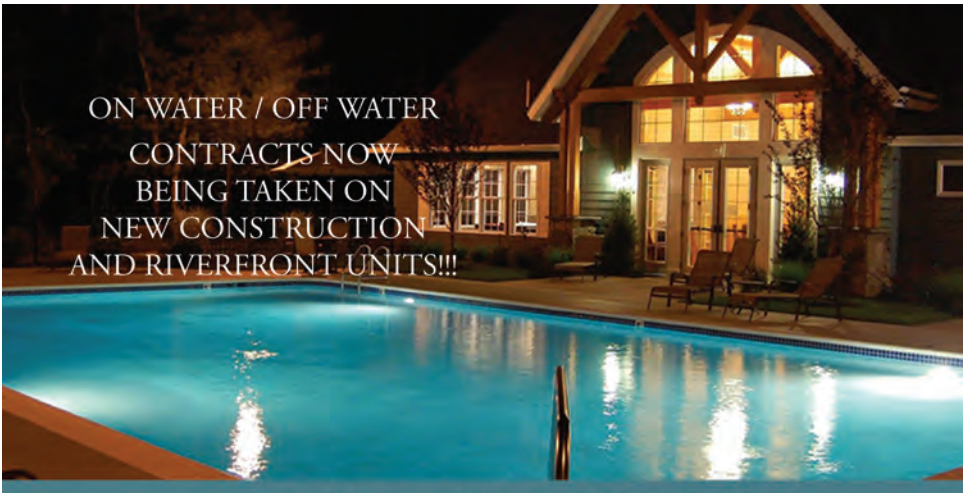

From $289,900 *to* $364,900

WWW.RIVERSEDGE55.COM

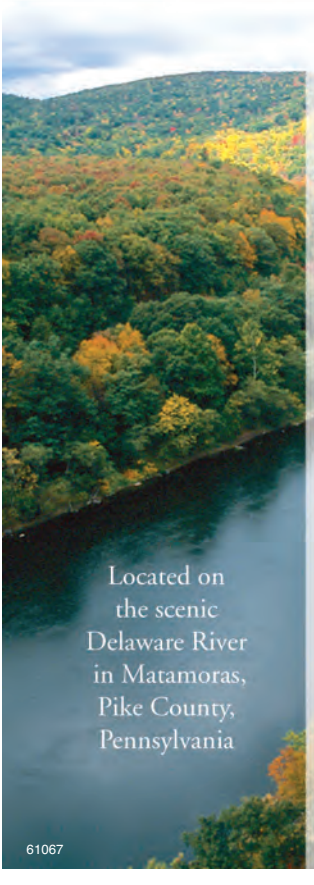

DISTINCTIVELY AND THOUGHTFULLY DESIGNED, MAINTENANCE FREE TOWNHOMES WITHIN A PLANNED ACTIVE ADULT COMMUNITY.

ELEGANT AND COMFORTABLE RESIDENCES WITH HIGH QUALITY INTERIOR FINISHES, STRICT ATTENTION TO DETAILED CRAFTSMANSHIP, TERRACES, MASTER SUITES ON MAIN FLOOR, CATHEDRAL CEILINGS, FIREPLACES, AND GARAGE.

CHOOSE FROM TWO OPEN FLOOR PLANS. NINETY MINUTES TO NEW YORK CITY. TEN MINUTES TO COMMUTER TRAIN AND BUS.TEN MINUTES TO HOSPITAL. LESS THAN FIVE MINUTES TO SHOPPING. 20% OPEN UNITS AVAILABLE.

LOW TAXES

NO PA TAX
ON PENSIONS &
RETIREMENT PLANS

FULL SERVICE
CLUBHOUSE

FOR EXCLUSIVE USE BY OWNERS, THEIR FAMILIES, AND FRIENDS.

570.807.0780
nancypitcher@gmail.com

570.491.4180
geoff.riversedge@gmail.com

61067

Bethel Business

www.BethelBusiness.com

Our Members

Alexy Ultrasonics, Corp
aaultrasoniccleaners.com
845.482.3000

Barrio Kitchen
barriokitchen.com
845.583.3113

Bethel Animal Clinic
veteyes.com
845.583.4117

Bethel Country Builders
bethelcountrybuilders.com
845.583.7691

Bethel Flea Market
Bethelfleamarket.com

Bethel Motor Speedway
bethelmotorspeedway.com
845.319.7908

Bethel Pastures Farm B&B
Bethelpasturesfarm.com
914.799.1275

Bethel Storage & Moving
bethelselfstoragepark.com
845.583.6626

Bethel Woods Center for the Arts
bethelwoodscenter.org
845.295.2558

Big Kev's BBQ
bigkevsbbq.com
845.798.7395

Body, Mind & Spirit Wellness Center
bodymindspirit.com
845.583.6151

Bradstan Country Hotel
bradstancountryhotel.com
845.583.4114

Catskill Distilling at the Dancing Cat Saloon
catskilldistilling.com
845.583.3141

Catskill Veterinary Services
catskillvetservices.com
845.796.5919

Cooper Arias, LLP
cooperarias.com
845.796.1800

Creative Earth Landscaping
creativeearthlandscape.com
845.468.0130

Cunningham Family Farms
cunninghamfamilyfarms.com
845.583.4083

Fosterdale Motor Lodge
fmlodge.com
845.932.8538

Fox's Service Station
845.583.4094

Fun With No Sun
845.701.2514

Gabriel's Farm
845.807.8250

Gayle's Vintage Goodes
gaylesvintagegoodes.net
845.866.3663

Getaway at Moonrise Pond
vrbo.com/1099232
airbnb.com/rooms/19180149

Hair Design by Kelly
845.701.9117

Hector's Inn
845.583.9740

Hetmans
hetmans.com
#wearhetmans

in2retro
845.583.3126

Java Love Coffee Roasters
Javaloveroasters.com
845.583.4082

Jeff Bank
Jeffbank.com
845.583.4074

Jessica Grund Photography
Jessicagrundphotography.com
845.665.6811

Kelly Bonnaci
Natural Supplements
Reiki and Crystal Healing
kbinmv@yahoo.com
845.798.1475

Laird Klein Realty
Lairdklein.com
845.583.6700

Laughing Ladies Antiques
Laughingladiesantiques.com
845.707.4771

Lazy Pond Bed and Breakfast (B&B)
lazypond.com
845.988.7061

Association 2018

Find us on: facebook

P.O. Box 435 White Lake, NY 12786 | bethelnybba@gmail.com

Our Members

Lori Rae Jewelry
lorirae.com

Malek Auction Sales
845.796.SOLD (7653)

Malek Gold Buyers
Malekgoldbuyers.com
845.796.GOLD (4653)

Malek Properties
malekproperties.com
845.583.6333

McKean Real Estate Inc.
mckeanrealestate.net
845.583.6003

Mom's Car Service
845.701.6001

Monticello Marine Center
monticellomarine.com
845.794.2545

Moreen Lerner
Supporting Member

Nelda's Cutting Edge
845.794.2887

Outdoor Media/Keller Sign
outdoormediacorp.com
845.583.7400

Pat Murtagh Construction, LLC
patmurtagh.com
845.583.4030

Penny Wise Properties
pennywiseproperties.com
845.796.1985

Perennial Gardens
845.583.5760

Ragtime Clothing Exchange
845.887.3032

River Edge Steakhouse Bar and Grill
riveredgerestaurant.com
845.794.1800

Riverside Remedies
845.887.3030

Rolling Stone Ranch
rollingstoneranch.com
845.583.1100

Ruth's Face Painting
845.866.0964

Serenity Touch Unisex Salon & Spa
845.791.8252

Seven X Motors
Sevenxmotorsinc.com
845.583.5110

Smalls Plumbing, Heating & AC
Smallshvac.com
845.794.7780

Sorella Pizzeria and Restaurant
845.583.4300

Suzanne White Salon Services
845.798.0818

Swan Lake Golf and Country Club
Swanlakegolfcc.com
845.292.0323

The Country Bum'kin
Thecountrybumkin.net
845.583.7937

The Fat Lady Café
845.583.7133

The Forestburgh Playhouse
Fbplayhouse.org
845.794.1194

The Local Table and Tap
thelocaltableandtap.com
845.583.3020

Town of Bethel
http://town.bethel.ny.us/
845.583.4350

Upper Room Farms
845.583.4342

Woodstock Oasis
845.583.5500

Yasgur Road Productions
yasgurroadreunion.com

FORESTBURGH PLAYHOUSE

The 2018 Season!

PLUS OUR FAMOUS CABARETS, DINNERS, SPECIAL EVENTS, ROCKY HORROR and MORE!

Steel Magnolias 6/12-6/17

MILLION DOLLAR QUARTET 6/19-7/1

Kiss Me Kate 7/3-7/15

Annie 7/17-7/29

All Season Long on The Children's Stage! 6/21-8/18

Fiddler on the Roof 7/31-8-12

MAMMA MIA! 8/14-8/26

LAST FIVE YEARS 8/28-9/2

SEUSSICAL the Musical

60368

VISIT FBPLAYHOUSE.ORG OR CALL 845-794-1194 FOR INFO & TIX!

HECTOR'S INN

"Where the Feeling of Home is Intoxicating"

Family owned since 1949, made famous as the 1969 Woodstock watering hole & is still a welcoming place to gather. Come see our awesome sunsets from the back deck or have your next event in our pavilion.

Mon - Italian Day
Tue - Pool League
Wed - Wing Night

Thur - Tin Can Day
Fri - Karaoke
Open Year Round

Monthly Painting Parties with Kim

Annual Car Show Every July

Stop by with this ad & receive 1 cold beverage BOGO offer

Annual Peace & Music Party Every August

Open 7 Days
14 Dr. Duggan Road
Bethel, NY
(845) 583-9740

60860

Shandelee
MUSIC FESTIVAL

Celebrating 25 Years of Classical Music

Sunset Concert Series in the SMF Pavilion August 4-18, 2018

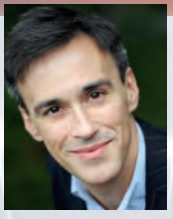

Saturday, August 4, 8 pm
Extraordinary Night
of Broadway
featuring
Michael Ferreri - piano, vocalist
& Friends

"Rare artist who combines a uniquely personal talent with a rich musicality"
- Christopher Byrne

Thursday, August 9, 8 pm
Evening of Chamber Music
featuring
Argus Quartet
Clara Kim - violin
Jason Issokson - violin
Dana Kelley - viola
Joann Whang - cello

". . . polished playing, good ensemble, and clear phrasing . . . with impressive power"
- New York Classical Review

Saturday, August 11, 8 pm
Evening of Chamber Music
featuring
Music from Copland House
Moran Katz - clarinet
Curtin Macomber – violin
Michael Boriskin – piano

"All exuberance and bright sunshine beguiling and bracing, incisive and exciting." - The New York Times

Tuesday, August 14, 8 pm
Evening of Piano Masterworks
featuring
Anna Fedorova
solo piano

". . . delivered a beautiful performance, combining delicacy and passion on every phrase" - Fanfare

Thursday, August 16, 8 pm
Evening of Chamber Music
featuring
Contista Piano Trio
Irina Nuzova - piano
Amy Schroeder – violin
Andrew Yee – cello

"The performance was the finest I have ever witnessed . . . evoked the musical genre . . . very simpatico feeling"
- The Catskill Chronicle

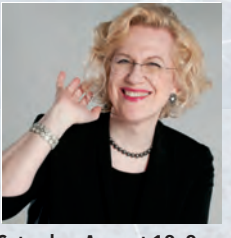

Saturday, August 18, 8 pm
25th Anniversary Gala Concert
featuring
Sara Davis Buechner - piano
with
Jupiter Symphony Chamber Players

"Buechner's performance... with its soft contours and liquid, legato phrasing... had a beauty that might have taken even Mozart's breath away"
- The Washington Post

JSCP *"The performers were top-notch"*
- Anthony Tommasini, The New York Times

For online reservations and payment
using Visa, MasterCard or PayPal visit
www.shandelee.org

For More Information and Reservations
Call 845-439-3277

61299

Visit us in Rock Hill | Exit 109

Margaret M. Coughlin, MD
Urgent Care

WE ARE
here when you need us.

We want you healthy.®
Crystal Run® Healthcare

At Crystal Run Urgent Care, we are here for you and your family when you need us the most. With life's unexpected twists and turns - like high fevers, common sprains, sore throats, and other non-life threatening concerns, we understand that accidents and illnesses can occur without warning. That's why we're open 7 days a week, 365 days a year, offering walk-in and extended-hour care with physicians on-site and access to in-house labs and diagnostic imaging.

What sets us apart is our model of care. Crystal Run Urgent Care is seamlessly integrated with over 40 specialties so your provider can quickly access your medical history through our shared electronic health records system. Should you need to see us on an evening, weekend or holiday, rest assured we are here for you, just as we have been since the day we opened our doors in Rock Hill in 2004.

Not a patient? Not a problem! You're just as welcome to walk in!

Rock Hill | 845.794.6999
CrystalRunHealthcare.com
#WeAreCrystalRun

Onsite Diagnostic Imaging including MRI, CT, X-Ray & Ultrasound | Extended Primary Care Hours

Medicaid Managed Care & most commercial insurance plans accepted. Se habla Español. Easy access via public transportation.

61350

Swan Lake
GOLF AND COUNTRY CLUB

GREAT GOLF MAJESTIC SCENERY
18 HOLE GOLF COURSE & DRIVING RANGE

10-PLAY GOLF PASS* Any Day, Any Time! **$240**
*Individual use only. Excludes outings or groups of 5+ Weekend/Holiday tee times required.

Rated ★★★½ by Golf Digest
Nestled on top of the Catskill Mountains.
Beautiful views, multi-level target golf course, fast and very challenging greens.

Memberships & Outings Available
Let us host your next golf outing!

38 Eagle Drive, Swan Lake, NY 12783
DIRECTIONS: New York State Thruway to Exit 16, to Route 17W Exit 101 and follow signs

Life's Short, Go Play!

59325

Golf Course 292-0323 • Fax 292-7926 • swanlakegolfcc.com

SHORT TRACK RACING IN A PARK-LIKE ATMOSPHERE.

"FEEL THE EXCITEMENT!"

BETHEL Motor Speedway
WHITE LAKE, NY

AFFORDABLE FAMILY FUN
Every Saturday Night
Beginning at 6PM • Prime Time at 7PM

SAVE THE DATE!

Sunday, July 15th: 2pm
"Day of Destruction!" Monster Trucks,
4 Cylinder races, Enduro 50 lap race, Demo Derby

361 Horseshoe Lake Road, White Lake, NY • (845) 319-7908 • www.bethelmotorspeedway.com
Check website & for schedule of races & special events.

58625

Direct Deposit Checking & Remote Deposit Anywhere

Direct Deposit Checking

- No Monthly Service Charge
- **Free** Online Banking & Bill Pay
- **Free** Mobile Banking & Remote Deposit Anywhere
  Message & Data Rates May Apply
- **Free** Debit Card
  No Annual Fee & No Fee at Jeff Bank

Mobile Banking

- **Free** Remote Deposit Anywhere
- No waiting on lines
- No rushing to beat closing times
- 24/7/365 access to account and ability to make deposits
  Business day cut off is at 5:00 PM, excluding weekends & holidays

JEFF BANK

Still Banking Strong!

(845) 482-4000
www.jeffbank.com
www.facebook.com/jeffersonvillebank

Member FDIC

EQUAL HOUSING LENDER

59923

CRAFT COCKTAILS • FINE DINING • BEAUTIFUL ROOMS

22 UPPER MAIN STREET • CALLICOON, NEW YORK
1852
WESTERN
BAR • SUPPER CLUB • INN
Callicoon New York
www.westerncallicoon.com • (845) 887-9871

Just 20 minutes from Bethel Woods!

59940

Learning By Doing

Life Skills • Self-Motivation • Exploration • Achievement

A Unique Montessori School on an 85 Acre Campus

Preschool to 8th Grade
Expansive Academic Program
Farm Animals
Gardens
Environmental Stewardship

homestead school

The Homestead School
Glen Spey, New York
845-856-6359
info@homesteadschool.com
homesteadschool.com

#homesteadschool
HomesteadSchool

59899

SWINGING BRIDGE M·A·R·I·N·A

On Beautiful 9 Mile Swinging Bridge Lake

Enjoy Great Food & Beverages on the Deck Overlooking the Lake

- Marine Repair Service
- Boat & Motor Sales
- Custom Built Docks
- Boat Rental
- Winterizing/Storage
- Shrink Wrap
- Boat Repairs
- Lake Front RV Sites
- Efficiency Units
- 10 Min. - Bethel Woods - Racino - Resorts World Catskills Casino

Wave Armor

NOW SELLING

- Veranda Luxury Pontoon Boats
- Yamaha Outboard Motors
- Wave Armor Dock Systems

Boat Rentals & Boat Sales

Since 1970

845.794.6530

On Site Catering Venue Available

Voted Best Marina 2 Years in a row

60423

Catskill Regional
MEDICAL GROUP

Urgent Care & Primary Care

URGENT CARE IS OPEN 7 DAYS A WEEK
8 A.M. - 8 P.M.
NO APPOINTMENT NEEDED.

38 Concord Road, Monticello, NY
845-333-6500

RECOGNIZED NCQA PATIENT-CENTERED MEDICAL HOME

CERTIFIED URGENT CARE UC Urgent Care Association Of America

CatskillRegionalMedicalGroup.org
A member of the Greater Hudson Valley Health System

Catskill Regional Medical Group
Urgent Care is an UCAOA Certified
Urgent Care Category 2 facility.

60199

Perennial Gardens

•Landscaping•

Design & Installation of Unique Landscapes for Home & Business

- *Organic Gardening Methods*
- *Stone walls, Patios & Paths*
- *Trees & Flowering Shrubs*
- *Pool Landscapes*
- *Water Gardens & Waterfalls*

- *English & Japanese Gardens*
- *Rock Gardens & Flower Beds*

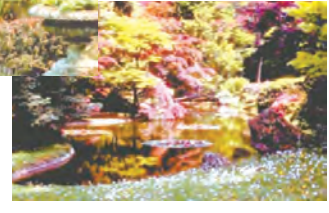

•845-583-5760•

38434

Enhance, Beautify and Protect Your Property

with quality, professional fencing at affordable prices

Protect Your Children & Animals

COMMERCIAL/RESIDENTIAL/INDUSTRIAL

Privacy • Swimming Pools

Electric Gate Openers • Landscape Enhancement

Custom Wood • Vinyl • Chain Link • Wrought Iron • Decorative Aluminum • Railing

AFA

KETCHAM FENCING

Borden Street • Otisville, NY

386-1161

Family owned & operated since 1967

Maintaining the utmost standards

VISA mastercard DISCOVER NETWORK

60070

www.ketchamfence.com

BARGAINS GALORE!

Lots of New Vendors! Lots of Browse Thru!

BETHEL FLEA MARKET

Corner 17B & Pine Grove Rd., White Lake, NY *(3 Miles from Bethel Woods • Across from Citgo Station)*

• ANTIQUES • JEWELRY • POCKETBOOKS • VINTAGE CLOTHING • FRUITS & VEGETABLES • HANDMADE CRAFTS • HOUSEHOLD GOODS • LAWN FURNITURE • COLLECTABLES & MUCH, MUCH MORE!

ALL VENDORS & YARD SELLERS WELCOME!

39226

OPEN FRI., SAT., SUN. & HOLIDAYS • MAY - OCTOBER

bethelfleamarket.com **516-974-2214** **845-798-5088**

Alpacas in Harmony

ALWAYS IN TUNE TO YOUR NEEDS

Award Winning Alpacas *with great genetics for sale.*
FARMSTORE *offering* high quality products.
Open Weekends *by appointment or walk ins.*

483 County Road 114, Cochecton, NY 12726 • 631-804-9418
info@AlpacasinHarmony.com • **www.AlpacasinHarmony.com**

38138

Smalls

Plumbing, Heating, and AC

Serving Sullivan County Since 1953

Specializing in all phases of service & installation...
plumbing, radiant heating, hot water/hot air heating, hydro air, air-conditioning
• AC Ductless Split Units • Water Treatment Systems • Geothermal Systems
CALL TODAY FOR ALL YOUR SERVICE NEEDS
Certified & Factory Trained Professionals in the Latest Technologies

38910

"NO JOB'S TOO BIG FOR SMALLS"
FULLY INSURED

- 876 Old Route 17, Harris -
845-794-7780

AQUAPEX
Professional Plumbing Systems

$20 OFF CONSULTATION with this ad

Catskill Veterinary Services, PLLC

Joseph A. D'Abbraccio, DVM **Daniela Carbone, DVM** **Megan Knoell, DVM**

Medical and Surgical Services Available

House Calls & Full-Service Hospital **NEW LOCATION**

230 Rock Hill Drive, Rock Hill, NY 12775 • 845-796-5919 Fax: 845-445-8972 • CatskillVetServices.com

60422

Suzanne White
Salon Services
Bethel, NY Location
By Appointment Only
845.798.0818
60344

• Open for Breakfast
• Daily Lunch Special
NOW SERVING
Soft Serve Ice Cream
OPEN 7 DAYS A WEEK • 8 AM - 6 PM
2166 State Rt. 17B, Bethel, NY • 845.583.5500
60424

A Certified Green Facility
FOSTERDALE MOTOR LODGE
Nearby to Bethel, Callicoon, Narrowsburg and Resorts World Casino
LARGE ROOMS • LOW RATES • EFFICIENCY UNITS
AC • TV • Free Wireless Internet • Hiking Trails
BBQ Grills • 15 Acres of Open Fields
1166 County Road 114 • Fosterdale, NY 12726
A GREEN FACILITY
845-932-8538
www.fmlodge.com
Rent-A-Car at our Front Desk
Closest Lodging to Bethel Woods
60628

THE FAT LADY CAFÉ
Kauneonga Lake, New York
Consistently Delicious
Lunch & Dinner
Multicultural Menu
Indoor/Outdoor Lakefront Dining • Live Music
Children's Menu & Playroom • Full Bar • FREE WiFi
845-583-7133
60348

MALEK AUCTION SALES

QUALITY NEW FURNITURE
WHOLESALE MATTRESS OUTLET

(845)796-SOLD

ALL MATTRESS SIZES AVAILABLE

Quality Styles & Brand Name Mattresses for LESS!
Sealy, Serta, Simmons, Stearns & Foster, iComfort
& Much More! All at UNBEATABLE PRICES!
186 E BROADWAY, MONTICELLO, NY (NEXT TO APPLIANCE CITY)

NYC PRICES DIRECT TO YOU!

OPEN DAILY & ALWAYS BUYING!

MALEK GOLD BUYERS

$$ HIGHEST PRICES PAID! $$

ALL GOLD, SILVER, PLATINUM, DIAMONDS
ESTATE JEWELRY, BULLION, RARE COINS
WATCHES, CLOCKS, COLLECTIBLES
ENTIRE ESTATES & QUALITY ANTIQUES A-Z

Bronzes, Paintings, Art
Costume Jewelry
Advertising & Signs
Post Cards, Photos
Halloween & Christmas

Jensen, Cartier, Tiffany
Fireman Memorabilia
Railroad Items
Pocket Knives, Swords
Antique Toys & More!

60035

845-796-GOLD - www.MalekGoldBuyers.com
630 RT-211E, Middletown, NY (Just Past Cosimos & M&T)

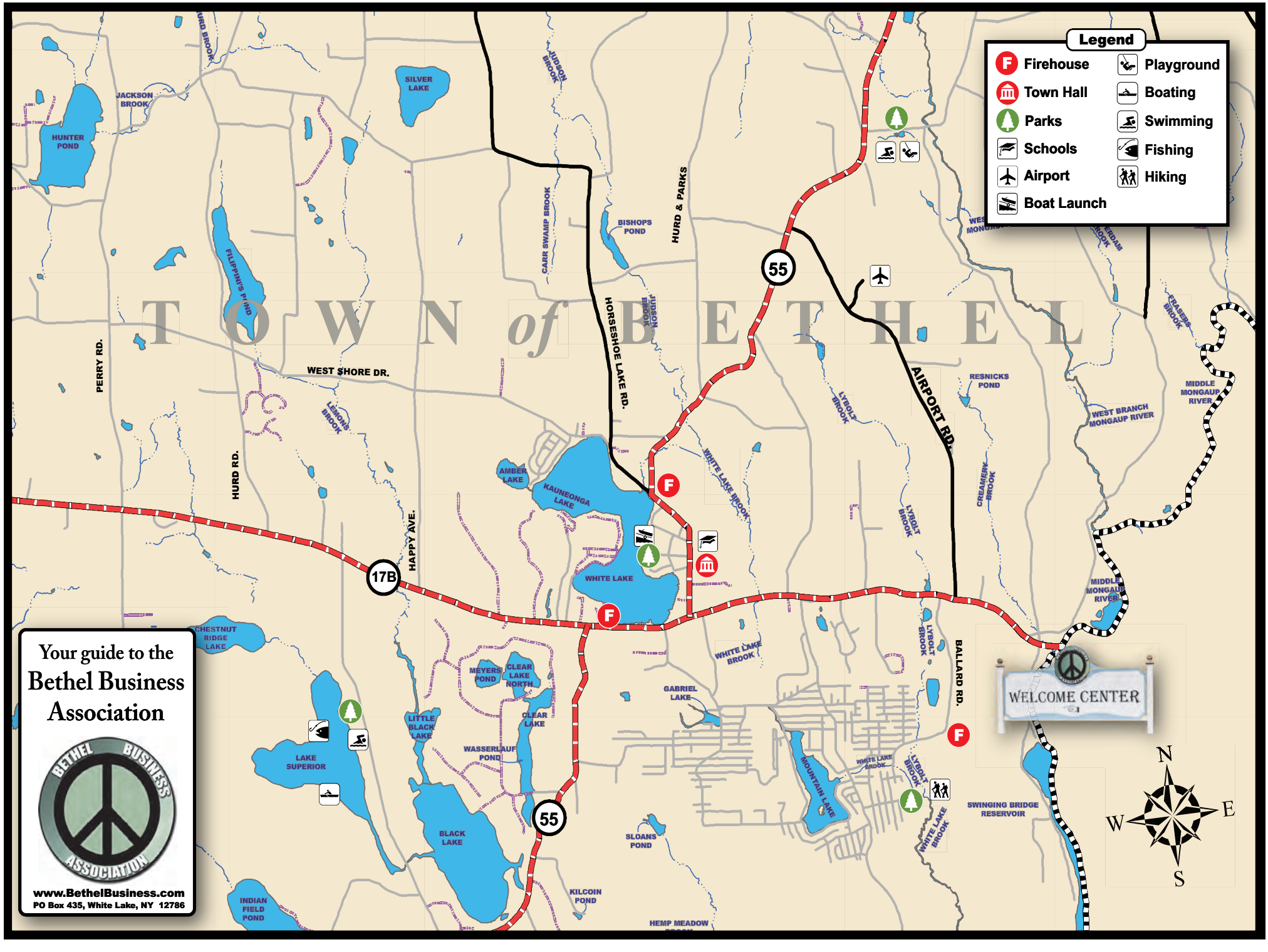
Legend
Firehouse
Town Hall
Parks
Schools
Airport
Boat Launch
Playground
Boating
Swimming
Fishing
Hiking
TOWN of BETHEL
Your guide to the
Bethel Business
Association
BETHEL BUSINESS ASSOCIATION
www.BethelBusiness.com
PO Box 435, White Lake, NY 12786
WELCOME CENTER
55
17B
WEST SHORE DR.
PERRY RD.
HURD RD.
HAPPY AVE.
HORSESHOE LAKE RD.
HURD & PARKS
AIRPORT RD.
BALLARD RD.
JACKSON BROOK
HUNTER POND
SILVER LAKE
JUDSON BROOK
CARR SWAMP BROOK
BISHOPS POND
FILIPPINI'S POND
LEMONS BROOK
AMBER LAKE
KAUNEONGA LAKE
WHITE LAKE
WHITE LAKE BROOK
LYBOLT BROOK
RESNICKS POND
CREAMERY BROOK
FRASERS BROOK
WEST BRANCH MONGAUP RIVER
MIDDLE MONGAUP RIVER
CHESTNUT RIDGE LAKE
LAKE SUPERIOR
LITTLE BLACK LAKE
MEYERS POND
CLEAR LAKE NORTH
CLEAR LAKE
WASSERLAUF POND
BLACK LAKE
GABRIEL LAKE
MOUNTAIN LAKE
SLOANS POND
KILCOIN POND
HEMP MEADOW
INDIAN FIELD POND
SWINGING BRIDGE RESERVOIR
N
S
E
W

Vic Kask is
ARCHITECT-X
845-583-0802
BETHEL, NY

BUILDING AND SITE
PLANS DESIGNED

ARCHITECT-X.COM
LICENSED: NY
REG.: NYC

39149

Lake View
COTTAGES AND MOTEL
Comfortable • Clean Rooms & Efficiences
Nightly • Weekly & Monthly Rentals Available

Walk to public Lake Access
Eat, Drink, Stay!
Under 10 Minutes from Bethel Woods!
23 Crestwood Rd., Lake Huntington
845-932-5061

Check out Facebook for Party Nights, Specials, Line Dancing & more!
FULL BAR
4 PM - CLOSING
Next Door To
Home of the $10 Pie!
Lake View PIZZA
23 Crestwood Rd.,
Lake Huntington
845.932.8131

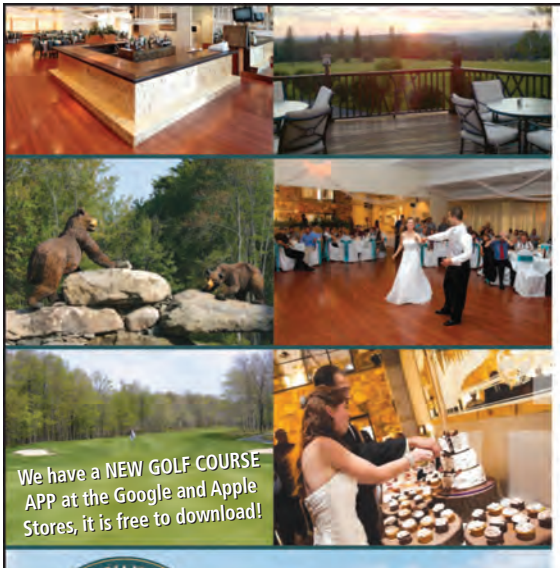

THE RESORT THAT GIVES YOU MORE...
WAY MORE

TENNANAH LAKE GOLF & TENNIS CLUB

MORE AMENITIES:
18-Hole Championship Golf Course & Range
75 New Golf Carts
New Beautiful Pond & Fountain on Hole 12
4 Lighted Tennis Courts

MORE DINING:
The Grill Restaurant
Wolff's 1910 Catering Hall
Call to book your wedding or special event

MORE LODGING:
Luxury Condo Lodging
12 Lakefront suites
24 Rooms Overlooking the Golf Course
ATM

TENNANAH LAKE GOLF & TENNIS CLUB
100 FAIRWAY VIEW DRIVE
ROSCOE, NEW YORK 12776

607.498.5000 • tennanah.com

38799

McKean Real Estate

Leaders in Waterfront Property

www.mckeanrealestate.net

(845) 583-6003

60352

Indian Head

Canoes Kayaks Rafts Tubes

Kids Free with Family*

Ages 11 and under

with minimum raft / canoe rental charge

Barryville, NY, Matamoras, PA

www.indianheadcanoes.com

800-874-2628

60828

MATTHEW★S ON MAIN

FOOD ★ BAR ★ HAPPINESS

Weekly Dinner Specials
Daily Lunch Specials
Great Country Bistro!

We use local and organic products

OPEN 7 DAYS
FOR LUNCH & DINNER
Brunch Saturday & Sunday

19 Lower Main Street
PO Box 295,
Callicoon, NY 12723
Phone: 845-887-5636
www.matthewsonmain.com

39379

Bethel Market Cafe

2020 State
Route 17B
Bethel, NY 12720
845/583-3130

www.bethelmarketcafe.com
email: bethelmarketcafe@live.com
facebook/Bethel Market Cafe

50686

Seven X Motors
Fine Pre-Owned Vehicles

BUY – SELL – TRADE

Over 100 Vehicles in stock!!

Sullivan County's biggest little dealership with the lowest miles in the mountains!

Call 845-583-5110 or Just STOP By!!!!!!
954 State Route 17B, Mongaup Valley, NY 12762
www.sevenxmotorsinc.com

39147

HURLEYVILLEARTSCENTRE.ORG

SEE A SHOW.
WATCH A MOVIE.
TAKE A CLASS.
DANCE IT OUT.

HURLEYVILLEARTSCENTRE.ORG
FOR OUR SCHEDULE & TICKETS!

60362

BOUTIQUE

82 FORESTBURGH ROAD, MONTICELLO, NY 12701 646-799-3935

STORE HOURS:
SATURDAY: 11AM-5PM • SUNDAY: 11AM-4PM

THECUTTINGEDGE12701@GMAIL.COM

61236

Holistic Chiropractic Care

Yoga Massage Therapy Psychotherapy

BODY, MIND & SPIRIT WELLNESS CENTER

Nutritional Counseling Vitamins & Herbs

Hot Stone Massage

Dr. Jamie Noeth
12 Plank Rd., Mongaup Valley, NY
845-583-6151/7777
Meeting your health care needs for 25 years.

50684

Upper Room Farms

Pony Rides
Petting Zoo • Bounce House
Horse Boarding
Farm Store • Gift Shop
Birthday Parties
Event Room • Patio

Upcoming Fall Events:
Apples
Pumpkins • Hayrides

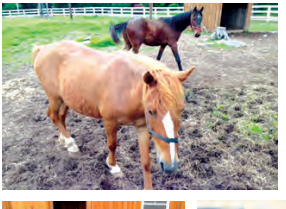

186 AIRPORT ROAD • MONGAUP VALLEY, NY 12762 • 845-583-4342
OPEN TUE-FRI 11-4PM • SAT-SUN 10-5PM • WWW.UPPERROOMFARMS.COM

50281

Wagging Tail Yoga Studio

• Relax •Strengthen •Stretch •Meditate

•All levels-yoga with Ora
•Weekend classes and private practices by reservation

111 Jim Stephenson Road
Swan Lake, NY 12783

waggingtailyoga.com 516.527.6729

oraramat@gmail.com

wagging tail yoga

61294

THE ART FACTORY OF WHITE MILLS

So much more than an art gallery...

"We are a community art center"

Hand-made, unique, one-of-a-kind art.
(art classes & workshops available)

The Art Factory of White Mills
736 Texas Palmyra Highway, (Rte 6), White Mills, PA 18473
570-251-1181
TheArtFactoryofWhiteMills.com | Follow us on Facebook
Open Daily from 10:00-6:00 pm

60923

Mom's Car Service LLC

FREE
Medical Transportation
for Medicade Patients

845-701-6001

Local Long Distance

60940

Pat MURTAGH CONSTRUCTION LLC

Operating out of Roscoe for the past 20 years
Pat Murtagh Construction has recently relocated to 527 Hurd Rd. Across the street from the plastic cows!

We offer a wide variety of construction services including:

Energy efficient custom homes
• Additions • Garages
• Renovations
• Restorations

Fully Insured
845-798-7625 • 845-583-4030
ptrck.murtagh@gmail.com • www.patmurtagh.com

Voted 2017 Best Contractor

61025

Fox's Service Station

3085 State Route 55
White Lake, NY 12786
845.583.4094
AAA affiliated

Proprietors: Michael and Marie Fox

Fox's Service Station, founded in 1949, is owned and operated by Mike and Marie Fox. This full service automobile and light truck repair facility features state of the art alignment and tire balancing equipment and provides towing and recovery services. With an untarnished reputation for honesty and integrity, their love and devotion to their business, their family, and the community is evident.

Michael's parents, Melvin and Irene, started the business and witnessed the Town's rise and decline in the 50's and 60's. Mike recalls watching heavy traffic move slowly along Route 55 on the way to the attractions in Sullivan County back then. Fox's was hired in 1969 by Woodstock Ventures as the "on-site towing service" during the historic festival. Their 1951 Dodge Power Wagon was stationed at the corner of West Shore and Hurd Roads for 3 days of peace, love and music; dispatching on their Walkie-Talkies! In 1983, Mike took over the business growing it steadily with a new repair shop in 1988 and doubled the size in 2005. What started as a one-man repair shop now employs 6!

Mike and Marie were both born and raised in Bethel. They met, were married, and brought up their 3 children there. They run a booming business and embrace the Bethel community feeling grateful and fortunate that they have been a part of the positive growth throughout the Town.

Pub food & full bar. Growlers to go. Handcrafted local ales, ciders and lagers on tap.
Free WiFi • Under 20 minutes from Bethel Woods!

~~~~~~~~~~~~~

LIVE MUSIC EVERY SATURDAY NIGHT!

~~~~~~~~~~~~~

CALLICOON BREWING COMPANY
16 Upper Main St., Callicoon, NY
887-5500 • www.callicoonbrewing.com

60921

BETHEL COUNTRY BUILDERS, LLC

- Custom-Built Homes
- Log Homes & Cabins
- Porches & Decks
- Modular Homes
- Sheds / Barns
- Additions
- Renovations
- Radiant Heat

Raymond Otto
Proprietor
200 Pucky Huddle Rd.
Bethel
NY 12720
845-583-7691
908-797-3400
www.BethelCountryBuilders.com
BethelCountry@aol.com

6130

L & M Greenhouse

Annuals, Perennials,
Hanging Baskets,
Vegetable Plants
& More!
Open Every Day
9 am - 5 pm

Rt. 17B, Bethel, NY • 845-583-6072

60870

FOX'S

White Lake, NY
845-583-4094

Open M-F 8am-5pm
Car & Light
Truck Repair
Towing Services

Like us on Facebook

61311

COMMUNITY SOLAR

NO PANELS ON YOUR PROPERTY.

- No Upfront Costs or Installation Fees
- Sign up for Shared Solar and receive a discount off your NYSEG rate
- GO GREEN and SAVE GREEN

RENEWABLE
RESPONSIBLE
LOCAL

DRS Delaware River Solar

(845) 397-0134
info@DelawareRiverSolar.com
www.DelawareRiverSolar.com

50176

KLINGER Power Sports
33 West St, Walton, NY
(607) 865-6326
www.klingerpowersports.com

Kawasaki Motorcycles, ATVs, Dirt Bikes, Teryx RUV, Mule Utility
Kymco ATVs & Utility Vehicles
Can Am Spyder Roadsters & Outlander ATVs, Ski Doo Snowmobiles
38473
Hrs: M-Th, 9am-6pm, Fri, 9am-5pm, Sat, 9am-4pm

Local & Regional Products
RIVERSIDE Remedies
• Prescriptions
• Compounding
• Custom Medications
• Over the Counter needs.
Health Mart PHARMACY
Main Street Callicoon
845-887-3030
RiversideRemedies.com
Melissa & Doug
PAPYRUS
GIFTS & TOYS - HEALTH & BEAUTY HOUSEWARES
50191

Regional New American Food
Local Crafted Beer and Live Music
Open for Lunch and Dinner • Sunday Brunch
Waterfront Outdoor Dining
Stay in touch with us on
THE LOCAL TABLE and TAP
BETHEL, NEW YORK
3 Horseshoe Lake Rd., Kauneonga Lake
(1 mile from Bethel Woods)
845-583-3020 | tableandtap@gmail.com
www.thelocaltableandtap.com
61273

Find your new home at...
Kinnebrook Estates

For Rent as low as $825 per month
Sales Prices starting at $101,158*
www.UMH.com
*plus fees and taxes. UMH Sales and Finance, Inc., Licensed by the New York Department of Financial Services NMLS #200331
Financing Available to Qualified Buyers
Community Amenities include:
Pool, Playground, Dog Park, Community Center, Basketball Court and On-Site Management.
Visit Us At: 315 State Rt. 17B, Monticello, NY 12701 • 845-794-6066
kinnebrook@gmail.com
61058

Malek Properties

10 Waldheim Road
White Lake, NY 12786
845.583.6333
Malekproperties.com

Proprietors: Jerry and Carol Malek

Malek Properties, a full service real estate company, has been serving Sullivan County and the surrounding areas since 1997. Originally located in Monticello, Carol and Jerry moved the office to Bethel, where the couple lives, in 2001, and never looked back. Growing an increasingly successful real estate business, they handle it all! With more than 10 agents and associate brokers working for the company they offer premium services for buyers and sellers for all property types: residential, commercial, farms, vacant land, investments, vacation homes and rentals.

"Bringing the business to Bethel was a natural choice for us, and just felt right", said Carol, the managing broker, who grew up on a farm in nearby Liberty. "The lakes, the open fields, the working farms and views, just everything about Bethel called to us."

Jerry manages the other businesses owned by the couple and grew up in Brooklyn. His family moved to Sullivan County full time when he was a teenager. He has been a licensed broker since 1986. They have two amazing sons, Ken and Zachary, and are extremely grateful that they have been able to give them such a robust and healthy lifestyle here in Sullivan County. They wouldn't trade that for the world!

Sullivan
COUNTY CATSKILLS
Mountains of Opportunities

Fort Delaware Museum of Colonial History
6615 Route 97, Narrowsburg, New York
Phone (845) 807-0287 (Sept-April) • (845) 252-6660 (May-Aug)
Exciting events each weekend, please call for details!
Open: Memorial Day Weekend to Labor Day Weekend
Fort Delaware is owned and operated by Sullivan County

Lake Superior State Park
Dr. Duggan Road, Bethel, New York
Off Route 17B, 10 miles west of Route 17 Exit 104
Phone: (845) 807-0287 (Sept.-May) • (845) 583-7908 (June-Aug)
The beach area operates for swimming on weekends and holidays from Memorial Day weekend through June. Daily beach operation commences the last week of June through Labor Day. The park is open year round.

The park is part of the Palisades Interstate Park Commission and is operated by Sullivan County through a long-term license agreement.

- **The Delaware and Hudson Canal Linear Park**
- **Stone Arch Bridge Historical Park**
- **Minisink Battleground Park**
- **Livingston Manor Covered Bridge Park**
- **Sullivan County Museum**

61086

SPECIALTY TRANSPORTATION

Travel In Style

Book your ride now at
RollingV.com/Charters

ROLLING V
SPECIALTY TRANSPORTATION
Serving Your Community

845-434-1920

60924

RAGTIME
Clothing Exchange

BUY ★ SELL ★ TRADE

Unique, Trendy, Modern & Vintage Clothing, Accessories, Costume Jewelry, Collectables, Art Work & Home Furnishings

23 Lower Main St.
Callicoon On The Delaware

845-887-3032

chelseagirl@familyjewelsnyc.com
www.ragtimeclothingexchange.com

61277

JELLYSTONE PARK™ Yogi Bear's CAMP-RESORT Woodridge New York

RV Sites · Tent Sites · Vacation Rentals

Nestled in the foothills of the CatsKill Mountains, Jellystone Park™ at Birchwood Acres is sure to create lasting memories for the whole family!

Fully Stocked 5-Acre Pond • Fishing • Boating • Paddleboat Rentals
Interactive Water Zone • Splash Pad • Pool • Hot Tub • Jumping Pillow
Laser Tag • Gem Mining • Racquetball • Tennis • Gaga Ball

YOGI BEAR and all related characters and elements © & ™ Hanna-Barbera. (s18)

61128

First Time Visitor Savings!

20% OFF
Your First Time Stay!

Mention Promo Code:
FT20RV | FT20VR

*Guest must be new visitor to resort. Limited availability in peak season and is not valid during holidays or special events. Occupancy and site type limitations apply. Offer can only be used one time per resort for a maximum of one month. Rates are subject to availability and change. Offer cannot be combined with any other offer or reservations and may expire at any time.

Sun RV RESORTS

85 Martinfeld Road, Greenfield Park, NY 12435
(866) 999-5305 • sunrvresorts.com

The Local Table and Tap

3 Horseshoe Lake Road
Kauneonga Lake, NY 12749
845.583.3020
Thelocaltableandtap.com

Proprietors: Kevin McElroy and Erin Burgess

The Local Table and Tap is a "New American" chef-inspired restaurant open year-round and located on "Restaurant Row" on the waterfront in Kauneonga Lake. Celebrating their 6th year, they are proud to offer a seasonally driven menu full of fresh local ingredients from nearby farms. As a husband and wife team; Erin prepares the desserts and Kevin is the head chef.

They both graduated from the Culinary Institute of America, where they met. Sullivan County is familiar turf and after successful restaurants in other areas, they landed back here in Bethel. It is no surprise, as Kevin and Erin love the culture, the history, the beauty, the water and the music!

Every day is different at the lake and this is a place that always feels like a vacation – even to the locals. Enjoy dining on the deck all summer long or cozy up to the woodstove fall through spring while you watch the sun set over the sparkling water. With a Farm to Table philosophy and a globally inspired palate they enjoy serving up a large array of locally crafted beers and spirits at the bar. Live music every Friday…. Check out the chalkboard for Kevin's delectable daily specials!

MONTICELLO MARINE CENTER
(845) 794-2545
214 State Route 17B
Monticello NY 12701
services@monticellomarine.com

SALES
SERVICE
STORAGE
SHRINK WRAPPING
RENTALS
DETAILING
24 HOUR SURVEILLANCE
WINTERIZATION
WATER SKI & WAKEBOARD LESSONS
$100 OFF WINTER STORAGE
with contract signed before 8/14/18

Finest in the Catskills
monticellomarine.com
61349

Presentation Can Make Or Break A Business!!

Kristt Co. and Kyocera have perfected the color presentation!

- Color copy up to 11 by 17
- Print in color from the internet
- Color scan to file or email
- Fax from any computer on your network
- Take control of your document management
- Machines designed for larger or smaller businesses
- Priced so low that you will be surprised…creative financing.

Kristt Company featuring Kyocera TASKalfa & Ecosys color

KYOCERA TASKalfa ECOSYS

KRISTT COMPANY

We change how people view your business

369 Broadway, Monticello, NY • WWW.KRISTT.BIZ

845-794-6639

Ask for Les or Gene

50912

HORSEBACK RIDING

Trail Rides
Group & Private Lessons

Call for appointment
Open year round

Summer Day Camp
9:00AM to 12:00 Noon
Monday to Friday
$40 per sesson
(pay as you go)

BRIDLE HILL FARM

190 Hemmer road, Jeffersonville, NY 12748

(845) 482-3993

49754

Visit our website for show locations and times: lorirae.com

On Facebook Lori Rae Jewelry

BETHEL BUSINESS ASSOCIATION

Member of the Bethel Council of the Arts;
Liberty Rotary Club and
Bethel Business Association

ROTARY INTERNATIONAL

61475

Rosehaven Alpacas Boutique & Mill

2027 State Highway 17B
Bethel, NY 12720
845.583.3170
Rosehavenalpacas.com

Proprietors: Rob Bruce & Michele Armour

Rosehaven Alpacas started with a small herd in 2003 and now has over 100 Alpacas on 40 acres in nearby Callicoon. We got to know Bethel and the wonderful people here when we started doing the Harvest Festival on Hurd Road a while back. We knew that this would be a terrific place for our business.

Our mill and boutique, just recently opened in 2015, and are conveniently located on Route 17B, steps from the entrance to Bethel Woods, across the street from the Bethel Market Café, and just a couple of doors down from The Dancing Cat Saloon and Distillery.

We have beautiful luxury alpaca items, antiques and other gift items for sale. Our mill caters to local fiber farms and fiber and knitting enthusiasts. We have clients from all over the country and work for alpaca, llama, sheep, camel and bunny fiber lovers. Stop in and meet Holly, our mill manager, and Jair and Luz, our farm and sales managers and the husband and wife team who found this great location for us. We are proud that we are in such great company and part of the Bethel vibe!

WEEKEND of CHAMBER MUSIC

FREE VARIATIONS

JULY 14-29, 2018

JOAN TOWER,
COMPOSER-IN-RESIDENCE

EDDIE ADAMS BARN EVENTS, JEFFERSONVILLE:
JULY 15, 20, 21, 27, 28

LIBERTY MUSEUM:
JULY 15

CATSKILL DISTILLING COMPANY, BETHEL:
JULY 19

CATSKILL ART SOCIETY, LIVINGSTON MANOR:
JULY 26

66019

RESORT AMENITIES INCLUDE:
- Perfect Getaway for a quick overnight stay
- 30 guest rooms (3 different style rooms)
- Private Social Events
- Corporate Events
- Weddings

Catskill Mountains Resort
The Premier Getaway in the Catskills

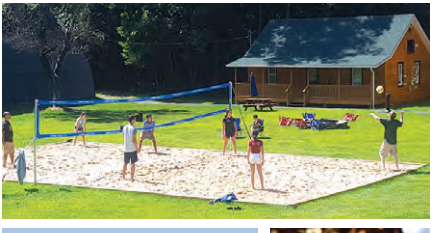

Mountainside Restaurant
Go onto our website for daily dinner specials

Zac's Wilderness Lounge
Check out Zac's Facebook Page for entertainment schedule

59132

Catskill Mountains Resort
Special Offer!
Present this coupon for **10% OFF** your meal at the Mountainside Restaurant
211 Mail Road
Barryville, NY 12719
(845) 456-0195
catskillmountainsresort.com

211 MAIL ROAD | BARRYVILLE, NY 12719
(845) 456-0195 | CATSKILLMOUNTAINSRESORT.COM

Parks and Recreation

Visit us on Facebook at Town of Bethel New York or our website www.town.bethel.ny.us

Arthur N. and Ruth Smallwood Park, Mohican Trail, Smallwood, NY 12778

Beautiful Minnie Falls, Site of Arthur N. and Ruth Smallwood Mausoleum, founders of Smallwood. Walking paths and small waterfall. No facilities. Parking available at The Forest Reserve.

Bethel-Smallwood Senior Club, 3594 Route 55, Kauneonga Lake, NY 12749

Club meetings are the first Wednesday of the month. Bus trips, games, exercise programs. Call Dorothy Meddaugh (845) 583-4663.

Town of Bethel Parks and Recreation

Youth and adult programs throughout the year. Bus trips, exercise classes, Zumba, Pickle Ball, Basketball, Tae Kwon Do, Kick-It Off, youth swimming lessons, lap swimming, craft nights, walking the halls, paint with friends, seasonal jobs, and holiday parties. Call (845) 583-5360 for more information or visit them on Facebook at Town of Bethel Parks and Recreation or e-mail bethelnyparksandrec@gmail.com

Town of Bethel Pool and Park, 636 Old White Lake Turnpike, Swan Lake, NY 12783

Newly renovated over-sized pool, picnic tables, new equipment added to playground, newly renovated basketball and pickle ball court, and BBQ grills (charcoal only). Pavilion available for rentals during summer season. More information on town website. Open dawn to dusk. Email: bethelnyparksandrec@gmail.com or call after July 1st (845) 292-2843.

The Forest Reserve at Smallwood, 48 Richard Crumley Drive, Smallwood, NY 12778

133 acres of a conservation easement being developed to include light recreational uses such as trails for hiking, walking, jogging, cross country skiing, and snowshoeing. Outdoor exercise equipment installed in 2017 including leg press, chest press, elliptical machine and more. A dog park is in the works. For more information visit www.delawarehighlands.org on Facebook: Forest Reserve at Smallwood or call Dan Sturm (845) 583-4350 ext. 102.

The Club at Smallwood, Sgt. Andrew Brucher Road, Smallwood, NY 12778

Heated swimming pool with lifeguard, BBQ's and parties. Live entertainment, children's activities, dancing, movies, trips, Friday pool nights, book club, arts and crafts, water aerobics, cards, games, and camera club. www.theclubatsmallwood.com E-Mail: ClubAtSmallwood@gmail.com to arrange for a visit or to join call: Honey (845) 583-7230 or Sharon (845) 583-5571

Kauneonga Lake Community Park, 3562 Route 55, Kauneonga Lake, NY 12749

Community park overlooks White Lake. Public access to the State Boat Launch. White Lake is a 286 acre motorboat lake; maximum 20 feet (not applicable to pontoons). Stocked with sunnies, brown trout, lake trout, and bass. Fabulous sunsets. Known for intimate wedding ceremonies at the gazebo. Live music in the summer on Thursdays; visit Bethel Lakeside Music on Facebook.

Lake Superior State Park, 342 Dr. Duggan Road, Bethel, NY 12720

Beach operated Memorial Day through Labor Day. Dr. Duggan Road between Route 17B and Route 55 West.

Operated by Sullivan County Public Works. Features swimming, boating, boat rentals, snack shop, showers, bathrooms, fishing and picnic facilities. Groups welcome, buses can be accommodated, electric motored boats only and non-motorized. (845) 807-0261. www.co.sullivan.ny.us

Smallwood Beach and Community Lodge, Pine Grove Road, Smallwood, NY 12778

Owned and operated by the Civic Associ-

ation of Smallwood. Membership required for beach. Lifeguards, snack shop, playground, and picnic area. Basketball courts, wall ball, playground, and tennis courts. www.smallwoodcivicassociation.org

For more information, visit us on Facebook at Town of Bethel New York or our website www.town.bethel.ny.us

Enjoy a Great Day in the Town of Bethel

CUNNINGHAM FAMILY FARMS

Corn Maze & Pick Your Own Pumpkins

featuring

Gem Mining at the Lost Irishman's Mine

OPENING FALL 2018

Weekends 11am to5 pm

CORN MAZE - Get lost in our 4 acre corn maze or try one of our games in the maze

GHOST HUNT IN THE MAZE - Find the hidden ghosts and enter to win a gift certificate.

LOST IRISHMAN TREASURE HUNT IN THE MAZE - Help the lost Irishman find his treasure

CANDY CORN LAND IN THE MAZE (under 10 yrs) - Wander through Shamrock forest, lollipop lane, candy corn way and sunflower fields to find your way back to the barn

BARNYARD FUN:

- Giant Checkers & Tic Tac Toe
- Obstacle Course (12 yrs and older)
- Barnyard Golf
- Giant Memory Game & Chutes and Ladders
- Giant Yahtzee

www.Cunninghamfamilyfarms.com
233 Hurd Parks Road
Swan Lake, NY
12783
(845) 583-4083

60196

Come visit the 139th Annual

Grahamsville Little World's Fair

August 17, 18 & 19

Rides & Games by **SHAMROCK SHOWS** offering a new lineup of rides, games and other attractions.

Live Entertainment Every Day

2018 HIGHLIGHTS:

- New Event – The Flying High Dogs!
- Hillbilly Parade Band!
- Tug-of-War Contest – Cash Prize & Trophy!
- Watermelon Eating Contest!
- Nature Nick's Animal Adventures!

59684

Bring the family to see an old-fashioned country fair with attractions for all ages!

For more information visit our website
www.grahamsvillefair.com

Clear-Rite Pools & Spas Inc.

EST. 1983

- Custom Residential & Commercial Ingrounds
- Vinyl Liner Specialists
- Complete Pool Renovations
- Heaters, Pumps and Filters
- Openings, Closings & Maintenance
- Spa Repairs (all makes and models)

60200

"A Lifetime of Enjoyment"

www.ClearRitePools.com
845-482-4646
Youngsville, NY 12791

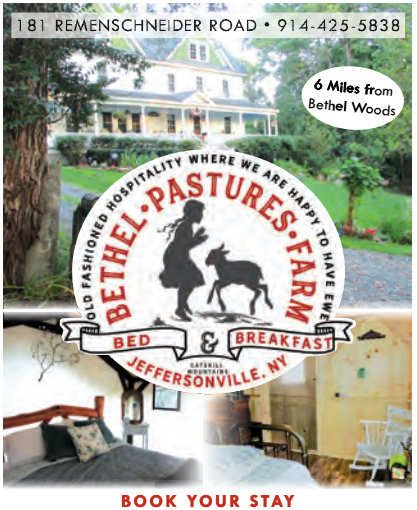

BOOK YOUR STAY

Farmhouse rooms, Cabins & Glamping Tent

CATSKILL DISTILLING COMPANY

NY State Farm Distillery, Bethel NY

The Spirits Live On In Bethel

Tours, Tastings, Events & Dining at the Dancing Cat Saloon

Call us at 845-583-3141
2037 Rt. 17B - Bethel, NY 12720

www.CatskillDistilling.com

Twitter and Instagram: Catskilldistill

60573

Building Distinguished Homes

With Impeccable Attention to Detail

ONE STOP SHOPPING!
WITH OVER 30 YEARS EXPERIENCE…

WE DO IT ALL!

- Custom design your new home with our state of the art computer-aided design program.
- We manage permits & approvals, site development and all finish and trim work including decks, porches and garages.
- Your energy-efficient home is customized to suit your needs.
- Professional design services, engineering and surveying available.
- Excellent customer service after your project is completed.

Westchester Modular . . . for busy people who are looking for competence, integrity and a builder they can trust.

Featuring High-Quality Andersen® Products

Andersen WINDOWS • DOORS

"Andersen" and all other marks where denoted are trademarks of Andersen Corporation.
©2017 Andersen Corporation. All rights reserved.

Westchester Modular Homes

Construction Corp.

642 International Blvd.
Rock Tavern, NY
(845) 787-0400
WMHConstruction.com
(Located by Stewart Airport off I-84, exit 5-A)

FACTORY OPEN HOUSE
Sat., June 2, July 14, Aug. 4 & Sept. 8

30 Reagans Mill Road in Wingdale, NY

Meet the builders and tour the factory from 10-2 pm. Here's an opportunity to see first-hand how Westchester Modular builds new homes in their factory. Refreshments served, ***must be 18 to tour.***

59355

2018 EVENTS

May 12 6th Annual Allyson Whitney Foundation 5K Run for Love in Kauneonga Lake.

May 19 13th Annual Community Day 10 a.m. - 2 p.m. (Dr. Duggan Community Center)

May 26 – Oct. 6 Kauneonga Lake Farmer's Market on Saturdays from 10 a.m. – 1 p.m.

May 27 Bethel Lion's Club Pancake Breakfast at the Kauneonga Lake Firehouse, 7 a.m. - noon.

May 28 Memorial Day Services at Kauneonga Lake, 11 a.m.

June 2 11th Annual ATV Run at the Smallwood Mongaup Valley Fire Co.

June 17 Father's Day Pancake Breakfast at the White Lake Fire Company, 7 a.m. - noon.

June 17 Kauneonga Block Party at Kauneonga Lake, 11:30 a.m. – 6 p.m.

July 1 Annual Fighting Fires 5K at the Smallwood Firehouse, 9 a.m.

July 1 Annual Smallwood Open House at the Smallwood Firehouse, 1 p.m.

July 4 Annual Town Fireworks Display, Kauneonga Lake, at approx. 9 p.m.

Sept. 1 Annual Town Fireworks Display at Smallwood Beach, at approx. 9 p.m.

Sept. 2 Sept. 30 20th Annual Bethel Woods

Getaway
at Moonrise Pond

Bethel / Cochecton
*Log Cabin * 3BR, 2 bath * Hot Tub*
*Private Pond * 23 acres * Trails*
5.7 mi. Bethel Woods
vrbo.com/1099232
airbnb.com/rooms/19180149
61059

Wurtsboro
AIRPORT
Pioneering Aviation Since 1927
Experience Silent Flight above the Catskills Mountains.
Take a Ride! Learn to Fly!
845-888-2791
www.wurtsboroairport.com
39816

2018 EVENTS

Harvest Festival on Sundays from 11 a.m. – 4 p.m.

Sept. 8 8th Annual Out of Darkness Suicide Awareness Walk at Kauneonga Lake, 10 a.m.

Oct. 6 4th Annual Vintage Run/Half Marathon at Bethel Woods

Oct. 6 7th Annual Wine Festival at Bethel Woods

Oct. 13 6th Annual Craft Beer Festival at Bethel Woods

Oct. TBA Town Halloween Party

Nov. 11 Veterans' Day Services, Kauneonga Lake, 11 a.m.

Dec. 7 Town of Bethel Annual Tree Lighting at Kauneonga Lake, 7 p.m.

Dec. 8 Santa Express at Kauneonga Lake, 7:00 p.m.

2019

Feb. Annual S.C. Conservation Club Ice Fishing Contest at White Lake

May 11 7th Annual Allyson Whitney Foundation 5K at Kauneonga Lake

May TBA 14th Annual Community Day at the Dr. Duggan Community Center

Keep on top of all the local news... Read the

SULLIVAN COUNTY
Democrat

Call
(845) 887-5200
to subscribe
or advertise today!

RASMUSSEN'S
FURNITURE
STYLISH HOME FURNISHINGS AND ACCESSORIES

LazyBoy - Sealy
"Brand you trust" American Made

Style. Function. Harmony.

Open Sundays 12 - 4

Tuesday thru Saturday
10 a.m. - 5 p.m.

90 Main Street,
Narrowsburg, NY 12764
845-252-3902

61326

LARRY SCHICK
CONSTRUCTION

- *New Construction & Additions*
- *Complete Home Renovations*
- *Kitchens, Bathrooms, Garages, Decks, Interior/Exterior*
- Over 25 Years Experience

845-583-6072 Reliable & Insured

61558

Enjoy a Great Day in Bethel!
The 'Center' of Sullivan County.

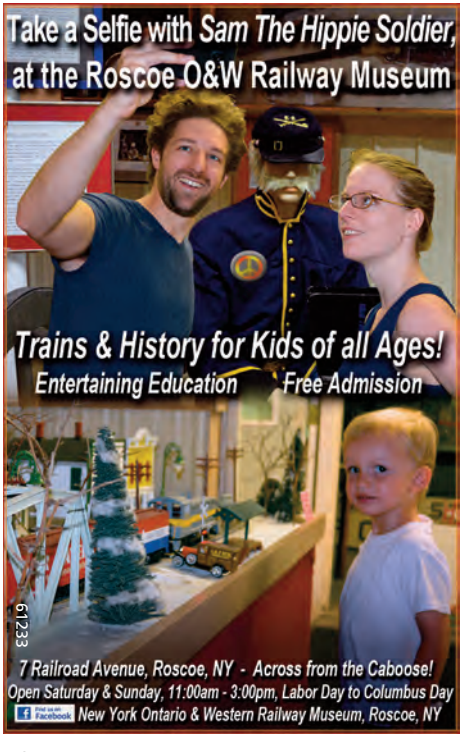

FARM, FOOD & FUN!

THE 156TH ANNUAL
WAYNE COUNTY
FAIR

AUGUST 3 – 11, 2018

PAY ONE PRICE JUST $10

ADMISSION
RIDES &
PARKING

WAYNECOUNTYFAIR.COM
HONESDALE, PA
OFFICE: 570.253.2942
FAIR WEEK: 570.253.5486

60621

MALEK PROPERTIES

FULL SERVICE REAL ESTATE BROKER

(845) 583-6333

10 Waldheim Road, White Lake, NY 12786

RESIDENTIAL ♦ COMMERCIAL ♦ LAND ♦ FARMS ♦ VACATION HOMES ♦ RENTALS

Private Country Estates
Adirondack, Contemporary & Country Farmhouse style homes, with amenities, lake access, lake frontage, motorboating, clubs or set privately on acreage.

Cabins & Cottages
Year-round country charmers and seasonal getaways. Lake access for fishing, swimming and boating, with community facilities, clubhouse, pool and sports courts.

Vacation Homes and Lakefronts
It is more than just a house...get a little piece of heaven here. Privacy, mountain views, lakes and streams. Beautiful homes to take the stress away...

Land and Farms
Private lakes, fields, forest, views, wildlife...working farms, organic and natural. The right size parcel for your dream home, estate, farm or compound. So many options...

Live Here. Work Here. Play Here.

WE HAVE WHAT YOU WANT!

Choose from hundreds of listed properties!

WWW.MALEKPROPERTIES.COM

60034

2018 SEASON

PAVILION CONCERTS

JUN 8
Roger Daltrey
Performs The Who's "Tommy" with members of the Who Band & the Hudson Valley Philharmonic

JUN 15
Dwight Yoakam
Lucinda Williams
Steve Earle & The Dukes
King Leg

JUN 16
KFEST
5 Seconds of Summer, Big Boi, Why Don't We, In Real Life & More!

JUN 22
Poison
Cheap Trick & Pop Evil

JUN 29
Steve Miller Band
Peter Frampton

JUL 13
Jason Aldean
Luke Combs & Lauren Alaina

JUL 14
Steely Dan
The Doobie Brothers

JUL 15
Kevin Hart

JUL 21
Lynyrd Skynyrd
38 Special, The Marshall Tucker Band & Wild Adriatic

JUL 26
Lady Antebellum
Darius Rucker
Russell Dickerson

AUG 3
Dierks Bentley
Brothers Osborne & LANCO

AUG 5
The Beach Boys
The Righteous Brothers

AUG 11
Trombone Shorty & Orleans Avenue
Galactic, Preservation Hall Jazz Band, New Breed Brass Band, Cyril Neville, Walter "Wolfman" Washington & Kermit Ruffins

AUG 19
O.A.R.
Matt Nathanson & The New Respects

AUG 24
311 & The Offspring
Gym Class Heroes

SEP 1
Steve Martin
Martin Short
Steep Canyon Rangers & Jeff Babko

SEP 2
Deep Purple
Judas Priest

Bethel Woods
CENTER FOR THE ARTS
At the historic site of the 1969 Woodstock festival

VISIT OUR WEBSITE FOR COMPLETE CALENDAR OF EVENTS

EVENT GALLERY CONCERTS

MAY 26	Kiefer Sutherland
JULY 28	Cowboy Junkies
AUG 14	Toad the Wet Sprocket
SEP 30	Hot Tuna
OCT 5	Peter Yarrow
OCT 21	John Waite
NOV 3	Jimmy Webb
DEC 14	Judy Collins

FESTIVALS & EVENTS

JUN 2
The Museum's 10Th Anniversary Celebration & Open House FREE

SEP 2-30
Harvest Festival FREE
Sundays

SEP 29-30
In The Mkng™-The Creativity Festival

OCT 6
Wine Festival

OCT 13
CRAFT: Beer, Spirits & Food Festival

DEC 1-2
Holiday Market FREE

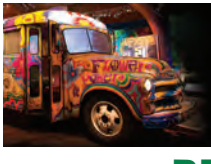

The Museum at Bethel Woods
THE STORY OF THE '60s & WOODSTOCK

2018 Special Exhibit
PETER MAX: EARLY PAINTINGS
Thru December 31

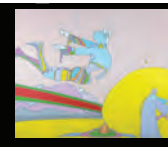

BETHELWOODSCENTER.ORG

Bethel Woods Center for the Arts is a 501(c)3 nonprofit cultural organization that inspires, educates, and empowers individuals through the arts and humanities.

All dates, acts, times and ticket prices subject to change without notice.

59332