Claro de Luna
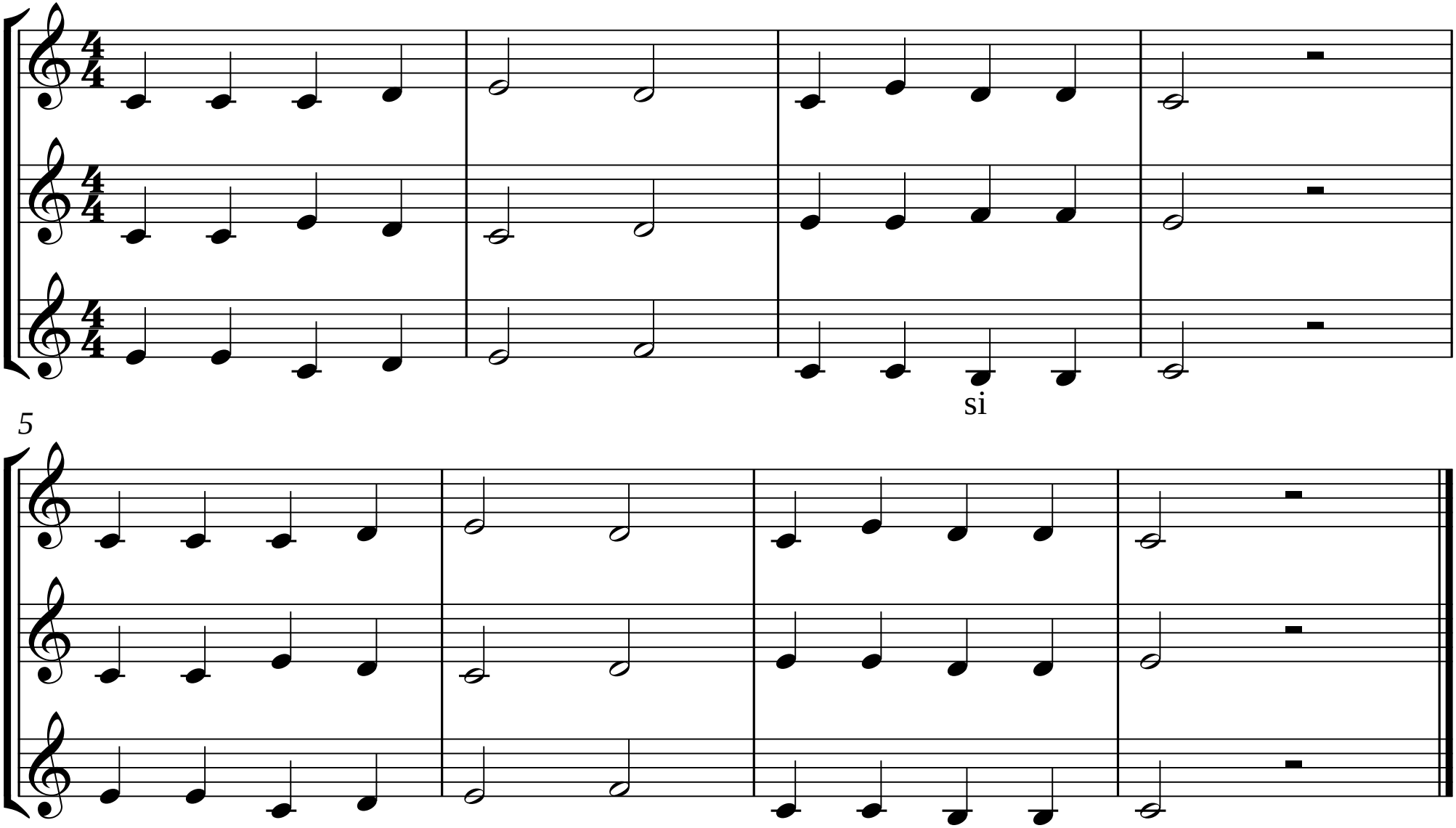
Canción Popular Francesa
Arr.: Paloma Gómez