

PLAN OF SUBDIVISION

EDITION 1

PS 820575 X

LOCATION OF LAND

PARISH : CARDIGAN
 TOWNSHIP : -----
 SECTION : 10
 CROWN ALLOTMENT : 9 (PART) & 11 (PART)
 CROWN PORTION : -----
 TITLE REFERENCE : VOL. FOL.

LAST PLAN REFERENCE : LOT X9 ON PS 820574A

POSTAL ADDRESS : TREMAIN DRIVE,
 (At time of subdivision) LUCAS, 3350.

MGA94 Co-ordinates
 (of approx centre of land in plan) E 745 625 ZONE: 54
 N 5 841 065 GDA 94

COUNCIL CERTIFICATION AND ENDORSEMENT
 COUNCIL NAME: CITY OF BALLARAT

VESTING OF ROADS AND/OR RESERVES

NOTATIONS

IDENTIFIER	COUNCIL/BODY/PERSON
ROAD R1 RESERVE No.1	CITY OF BALLARAT CITY OF BALLARAT

See sheets 8 and 9 for details of a Restriction affecting lots on this plan.

NOTATIONS

DEPTH LIMITATION does not apply to the land in this plan

SURVEY:
 This plan is based on survey (see BP 2657W).

STAGING:
 This is not a staged subdivision.
 Planning Permit No. PLP/2016/141

This survey has been connected to permanent marks No(s). 32, 53 & 56
 In Proclaimed Survey Area No. 49.

Lots 1 to 1103 (all inclusive) and Easement identifier E-8 have been omitted from this plan.

LUCAS
STAGE X9 & X10
 40 LOTS

EASEMENT INFORMATION

LEGEND: A - Appurtenant Easement E - Encumbering Easement R - Encumbering Easement (Road)

Easement Reference	Purpose	Width (Metres)	Origin	Land Benefited/In Favour Of
E-1, E-3, E-5	DRAINAGE	SEE PLAN	THIS PLAN	CITY OF BALLARAT
E-3	PIPELINES OR ANCILLARY PURPOSES	3	THIS PLAN - SECTION 136 OF THE WATER ACT 1989	CENTRAL HIGHLANDS REGION WATER CORPORATION
E-4, E-11	PIPELINES OR ANCILLARY PURPOSES	3	PS 742241N - SECTION 136 OF THE WATER ACT 1989	CENTRAL HIGHLANDS REGION WATER CORPORATION
E-2	PIPELINES OR ANCILLARY PURPOSES	3	PS 811574B - SECTION 136 OF THE WATER ACT 1989	CENTRAL HIGHLANDS REGION WATER CORPORATION
E-2	DRAINAGE	3	PS 811574B	CITY OF BALLARAT
E-6, E-12	PIPELINES OR ANCILLARY PURPOSES	3	PS 721365M - SECTION 136 OF THE WATER ACT 1989	CENTRAL HIGHLANDS REGION WATER CORPORATION
E-10, E-11, E-12	POWERLINE	1.50	PS 811575Y -SEC 88 ELECTRICITY INDUSTRY ACT 2000	POWERCOR AUSTRALIA LTD

TGM Group Ballarat
 1315 Sturt Street
 Ballarat Vic 3350
 T 03 5330 8888
 F 03 5333 3815
 PO Box 563W
 Ballarat West Vic 3350
 ABN 11 125 568 461
 www.tgmgroup.com
 JAS-ANZ Accredited: Quality ISO 9001 - OH&S AS/NZS 4801 - Environment ISO 14001



FILE REF: 10014-40-PS820575X(X9-X10)-03.dwg
 DATE: 26/06/2018

SURVEYOR: MICHAEL CRAIG WILSON
 VERSION: 3

ORIGINAL SHEET
 SIZE: A3

SHEET 1 OF 9

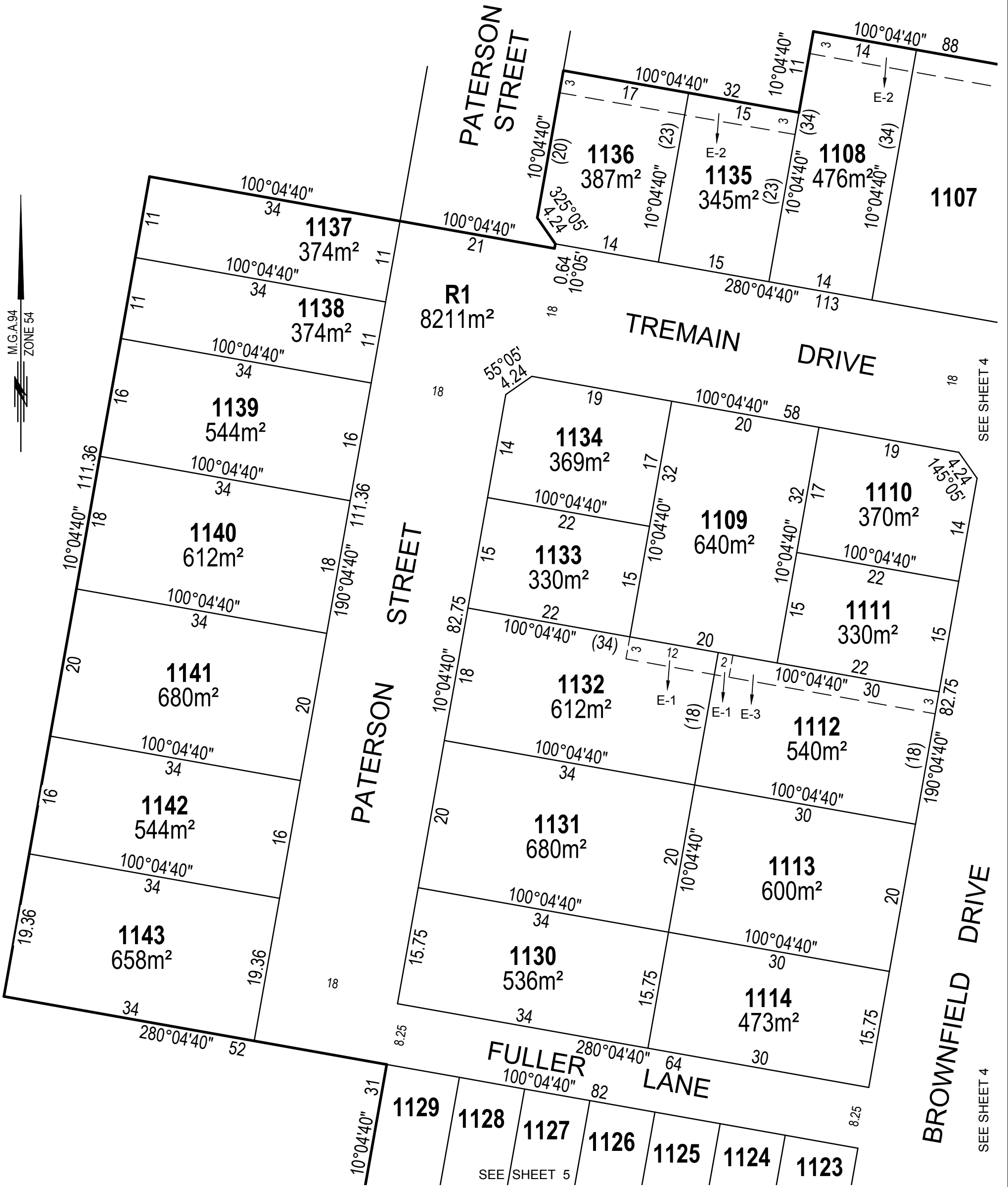

SEE SHEET 4

SEE SHEET 4

FILE REF: 10014-40-PS820575X(X9-X10)-03.dwg

TGM Group Ballarat
 1315 Sturt Street
 Ballarat Vic 3350
 T 03 5330 8888
 F 03 5333 3815
 PO Box 563W
 Ballarat West Vic 3350
 ABN 11 125 568 461
 www.tgmgroup.com
 JAS-ANZ Accredited: Quality ISO 9001 - OH&S AS/NZS 4801 - Environment ISO 14001



SCALE
 1:500

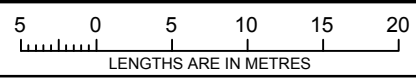

ORIGINAL SHEET
 SIZE: A3

SHEET 3

SURVEYOR: MICHAEL CRAIG WILSON
 VERSION: 3

This plan has not been registered with Land Use Victoria and is not approved by council

PS 820575 X



SEE SHEET 3

SEE SHEET 3

SEE SHEET 5

SEE SHEET 6

SEE SHEET 7

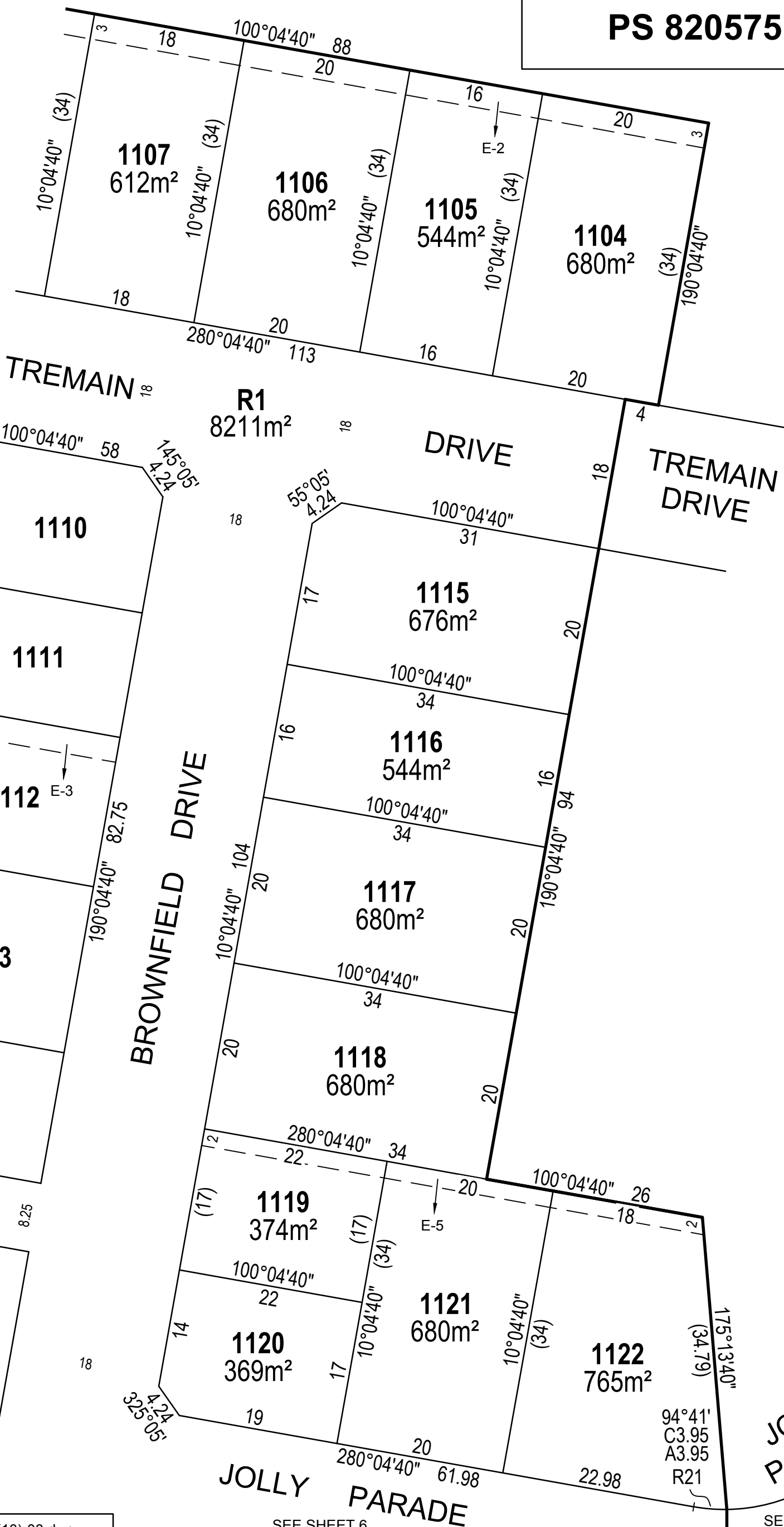

This plan is provided for marketing and information purposes only. It shows design levels only which may change during construction. Builders should check all information prior to the building process. Where discrepancies exist between the plan of subdivision and this plan, the plan of subdivision shall be taken as correct. It is the responsibility of the prospective purchaser to confirm prior to purchase, all lot levels, fill depth and all service locations are correct.

FILE REF: 10014-40-PS820575X(X9-X10)-03.dwg

TGM Group Ballarat
 1315 Sturt Street
 Ballarat Vic 3350
 T 03 5330 8888
 F 03 5333 3815
 PO Box 563W
 Ballarat West Vic 3350
 ABN 11 125 568 461
 www.tgmgroup.com
 JAS-ANZ Accredited: Quality ISO 9001 - OH&S AS/NZS 4801 - Environment ISO 14001



Ballarat | Melbourne | Geelong

SCALE
 1:500

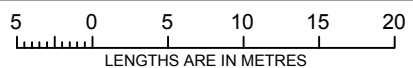

SURVEYOR: MICHAEL CRAIG WILSON
 VERSION: 3
 FILE REF: 10014-40-PS820575X(X9-X10)-03.dwg

ORIGINAL SHEET
 SIZE: A3

SHEET 4

This plan has not been registered with Land Use Victoria and is not approved by council

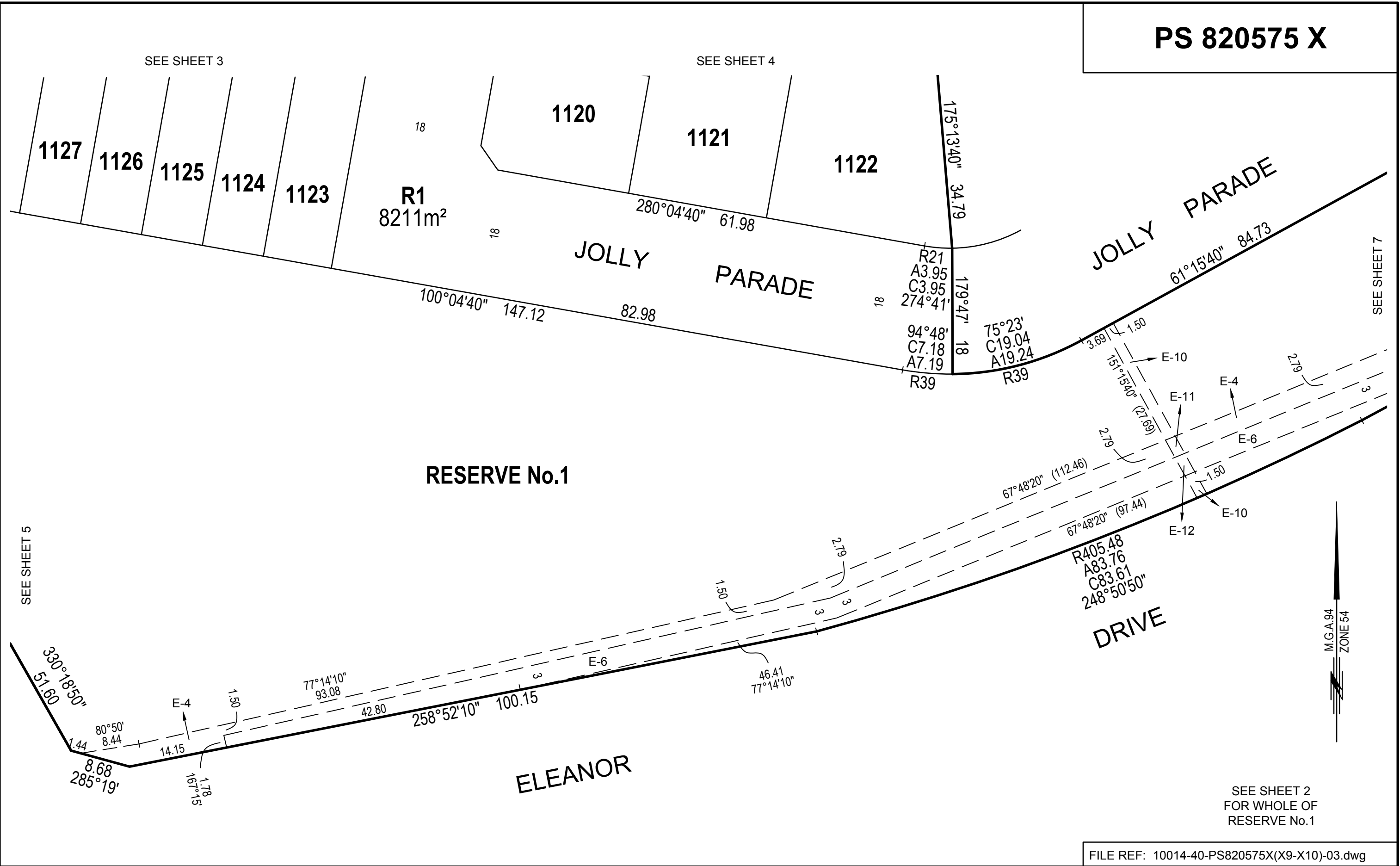

SEE SHEET 5

SEE SHEET 3

SEE SHEET 4

SEE SHEET 7

SEE SHEET 2 FOR WHOLE OF RESERVE No.1

FILE REF: 10014-40-PS820575X(X9-X10)-03.dwg

TGM Group Ballarat
 1315 Sturt Street
 Ballarat Vic 3350
 T 03 5330 8888
 F 03 5333 3815
 PO Box 563W
 Ballarat West Vic 3350
 ABN 11 125 568 461
 www.tgmgroup.com
 Ballarat | Melbourne | Geelong
 JAS-ANZ Accredited: Quality ISO 9001 - OH&S AS/NZS 4801 - Environment ISO 14001



SCALE 1:500

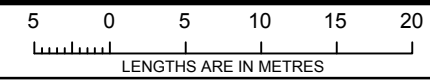

LENGTHS ARE IN METRES

SURVEYOR: MICHAEL CRAIG WILSON
 VERSION: 3
 FILE REF: 10014-40-PS820575X(X9-X10)-03.dwg

ORIGINAL SHEET SIZE: A3	SHEET 6
-------------------------	---------

This plan has not been registered with Land Use Victoria and is not approved by council

PS 820575 X

This plan is provided for marketing and information purposes only, it shows design levels only which may change during construction. Builders should check all information prior to the building process. Where discrepancies exist between the plan of subdivision and this plan, the plan of subdivision shall be taken as correct. It is the responsibility of the prospective purchaser to confirm prior to purchase, all lot levels, fill depth and all service locations are correct.

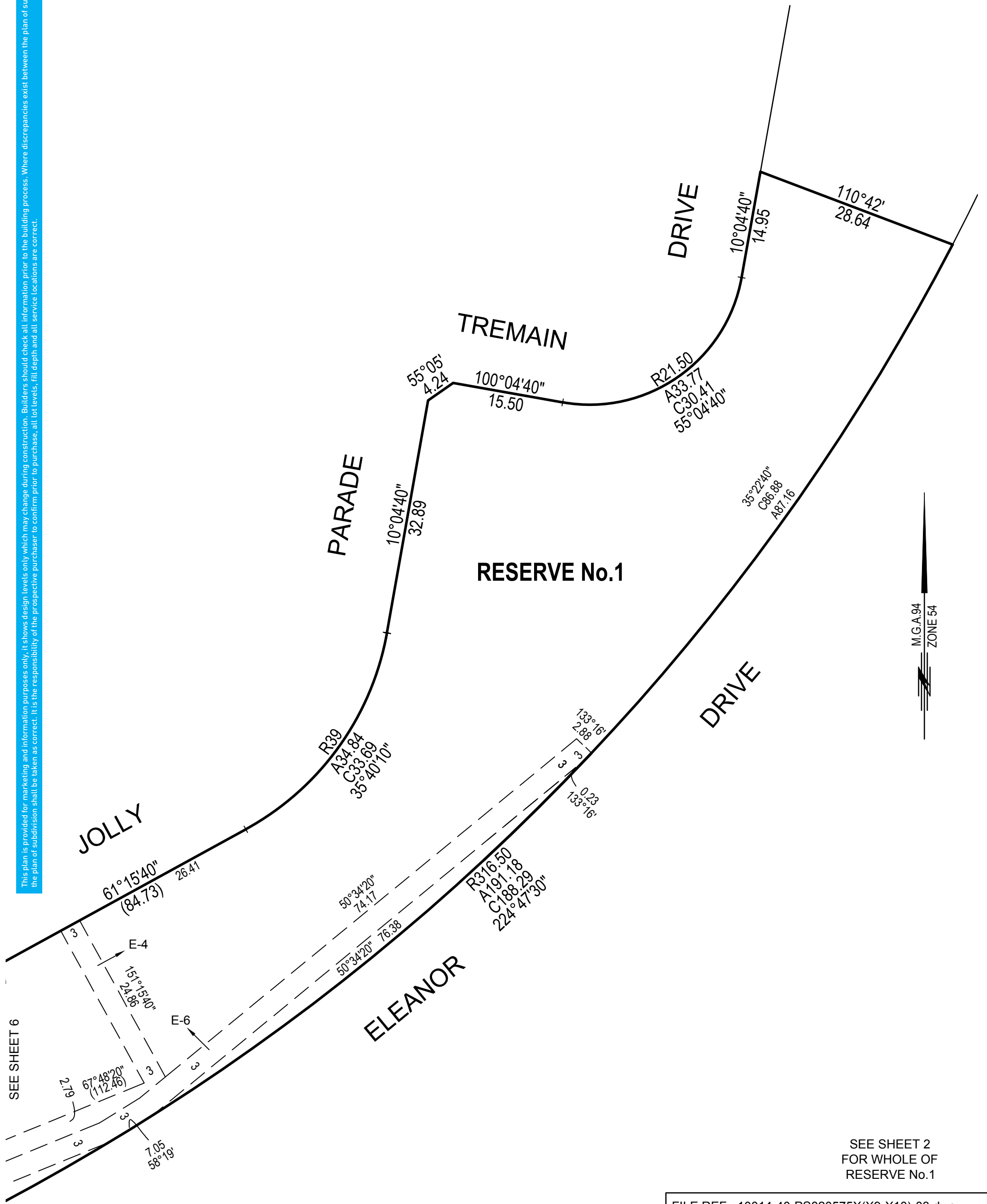

SEE SHEET 2
FOR WHOLE OF
RESERVE No.1

FILE REF: 10014-40-PS820575X(X9-X10)-03.dwg

TGM Group Ballarat
1315 Sturt Street
Ballarat Vic 3350
T 03 5330 8888
F 03 5333 3815
PO Box 563W
Ballarat West Vic 3350
ABN 11 125 568 461
www.tgmgroup.com
JAS-ANZ Accredited: Quality ISO 9001 - OH&S AS/NZS 4801 - Environment ISO 14001



SCALE
1:500

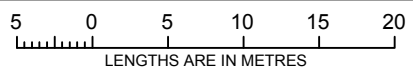

SURVEYOR: MICHAEL CRAIG WILSON
VERSION: 3
FILE REF: 10014-40-PS820575X(X9-X10)-03.dwg

ORIGINAL SHEET
SIZE: A3

SHEET 7

This plan has not been registered with Land Use Victoria and is not approved by council

CREATION OF RESTRICTION - BUILDING ENVELOPES
 Upon registration of this plan the following restriction is created.

DESCRIPTION OF RESTRICTION
 The registered proprietor or proprietors shall not construct or cause to be constructed a building outside the building envelopes shown hatched.

DEFINITIONS
 "Building" - any structure except a fence.

VARIATIONS
 Variations to these requirements will require approval from the Responsible Authority.

LAND TO BE BURDENED: Lots 1123 to 1129 (all inclusive) on this plan

LAND TO BENEFIT: Lot 1114 on this plan

PS 820575 X

1130

1114

FULLER LANE

1129

1128

1127

1126

1125

1124

1123

BROWNFIELD DRIVE

M.G.A.94
 ZONE 54

This plan is provided for marketing and information purposes only, it shows design levels only which may change during construction. Builders should check all information prior to the building process. Where discrepancies exist between the plan of subdivision and this plan, the plan of subdivision shall be taken as correct. It is the responsibility of the prospective purchaser to confirm prior to purchase, all lot levels, fill depth and all service locations are correct.

RESERVE No.1

FILE REF: 10014-40-PS820575X(X9-X10)-03.dwg

TGM Group Ballarat
 1315 Sturt Street
 Ballarat Vic 3350
 T 03 5330 8888
 F 03 5333 3815
 PO Box 563W
 Ballarat West Vic 3350
 ABN 11 125 568 461
 www.tgmgroup.com
 JAS-ANZ Accredited: Quality ISO 9001 - OH&S AS/NZS 4801 - Environment ISO 14001



Ballarat | Melbourne | Geelong

SCALE
 NTS

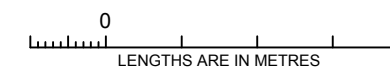

ORIGINAL SHEET
 SIZE: A3

SHEET 8

SURVEYOR: MICHAEL CRAIG WILSON
 VERSION: 3

This plan has not been registered with Land Use Victoria and is not approved by council

CREATION OF RESTRICTION - BUILDING ENVELOPES
Upon registration of this plan the following restriction is created.

DESCRIPTION OF RESTRICTION
The registered proprietor or proprietors shall not construct or cause to be constructed a building outside the building envelopes shown hatched.

DEFINITIONS
"Building" - any structure except a fence.

VARIATIONS
Variations to these requirements will require approval from the Responsible Authority.

LAND TO BE BURDENED: Lots 1137 to 1138 (all inclusive) on this plan

LAND TO BENEFIT: Lot 1139 on this plan

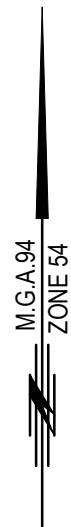
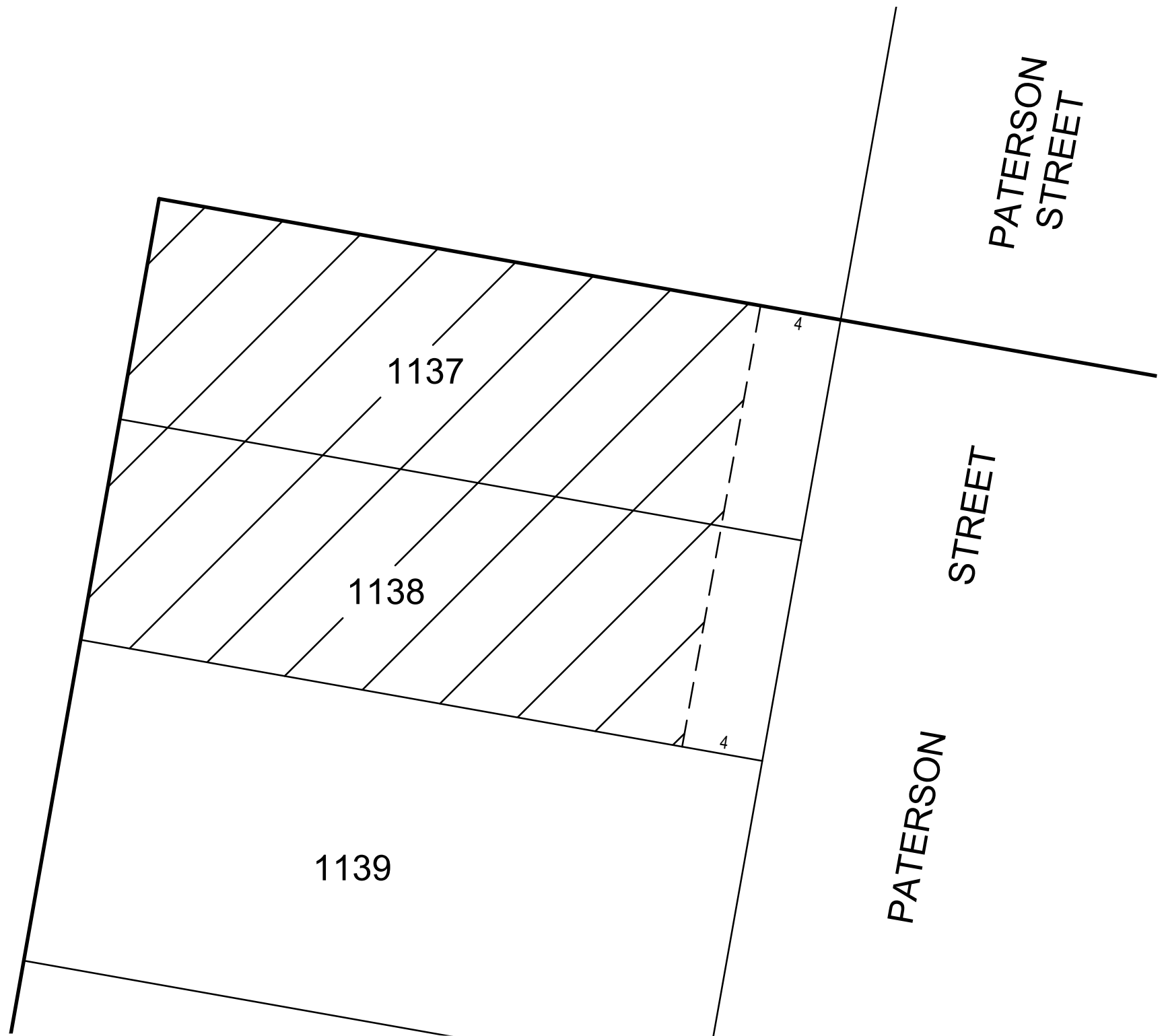

FILE REF: 10014-40-PS820575X(X9-X10)-03.dwg

TGM Group Ballarat
 1315 Sturt Street
 Ballarat Vic 3350
 T 03 5330 8888
 F 03 5333 3815
 PO Box 563W
 Ballarat West Vic 3350
 ABN 11 125 568 461
 www.tgmgroup.com
 JAS-ANZ Accredited: Quality ISO 9001 - OH&S AS/NZS 4801 - Environment ISO 14001



Ballarat | Melbourne | Geelong

SCALE
NTS

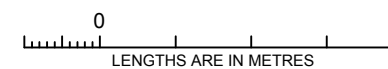

SURVEYOR: MICHAEL CRAIG WILSON
VERSION: 3

ORIGINAL SHEET
SIZE: A3

SHEET 9