

PLAN OF SUBDIVISION

EDITION 1

PS 807043 J

LOCATION OF LAND

PARISH : CARDIGAN
TOWNSHIP :
SECTION : 10
CROWN ALLOTMENT : 12 (PART)
CROWN PORTION :
TITLE REFERENCE : VOL. FOL.
LAST PLAN REFERENCE : LOT X6, PS 803285E

POSTAL ADDRESS : SULLIVAN STREET,
(At time of subdivision) LUCAS, 3350.

MGA94 Co-ordinates
(of approx centre of land in plan) E 745 665 ZONE: 54
N 5 841 530 GDA 94

Council Name: Ballarat City Council

SPEAR Reference Number: S099068V

VESTING OF ROADS AND/OR RESERVES

NOTATIONS

IDENTIFIER	COUNCIL/BODY/PERSON
R1 ROAD	CITY OF BALLARAT

NOTATIONS

DEPTH LIMITATION does not apply to the land in this plan

SURVEY:
This plan is based on survey (see BP 2657W).

STAGING:
This is not a staged subdivision.
Planning Permit No. PLP/2016/141
This survey has been connected to permanent marks No(s). 32, 53 & 56

In Proclaimed Survey Area No. 49.

Lots 1 to 1025 (inclusive) have been omitted from this plan.

**LUCAS
STAGE X6
14 LOTS**

EASEMENT INFORMATION

LEGEND: A - Appurtenant Easement E - Encumbering Easement R - Encumbering Easement (Road)

Easement Reference	Purpose	Width (Metres)	Origin	Land Benefited/In Favour Of
E-1	PIPELINES OR ANCILLARY PURPOSES	3	PS 803285E - SECTION 136 OF THE WATER ACT 1989	CENTRAL HIGHLANDS REGION WATER CORPORATION

TGM Group Ballarat
1315 Sturt Street
Ballarat Vic 3350
T 03 5330 8888
F 03 5333 3815
PO Box 563W
Ballarat West Vic 3350
ABN 11 125 568 461
www.tgmgroup.com
JAS-ANZ Accredited: Quality ISO 9001 - OH&S AS/NZS 4801 - Environment ISO 14001



FILE REF: 10014-32-PS807043J(X6)-02.dwg
DATE: 07/02/2017

SURVEYOR: GERALD JOE DONN
VERSION: 2

ORIGINAL SHEET
SIZE: A3

SHEET 1 OF 3

M.G.A.94
ZONE 54

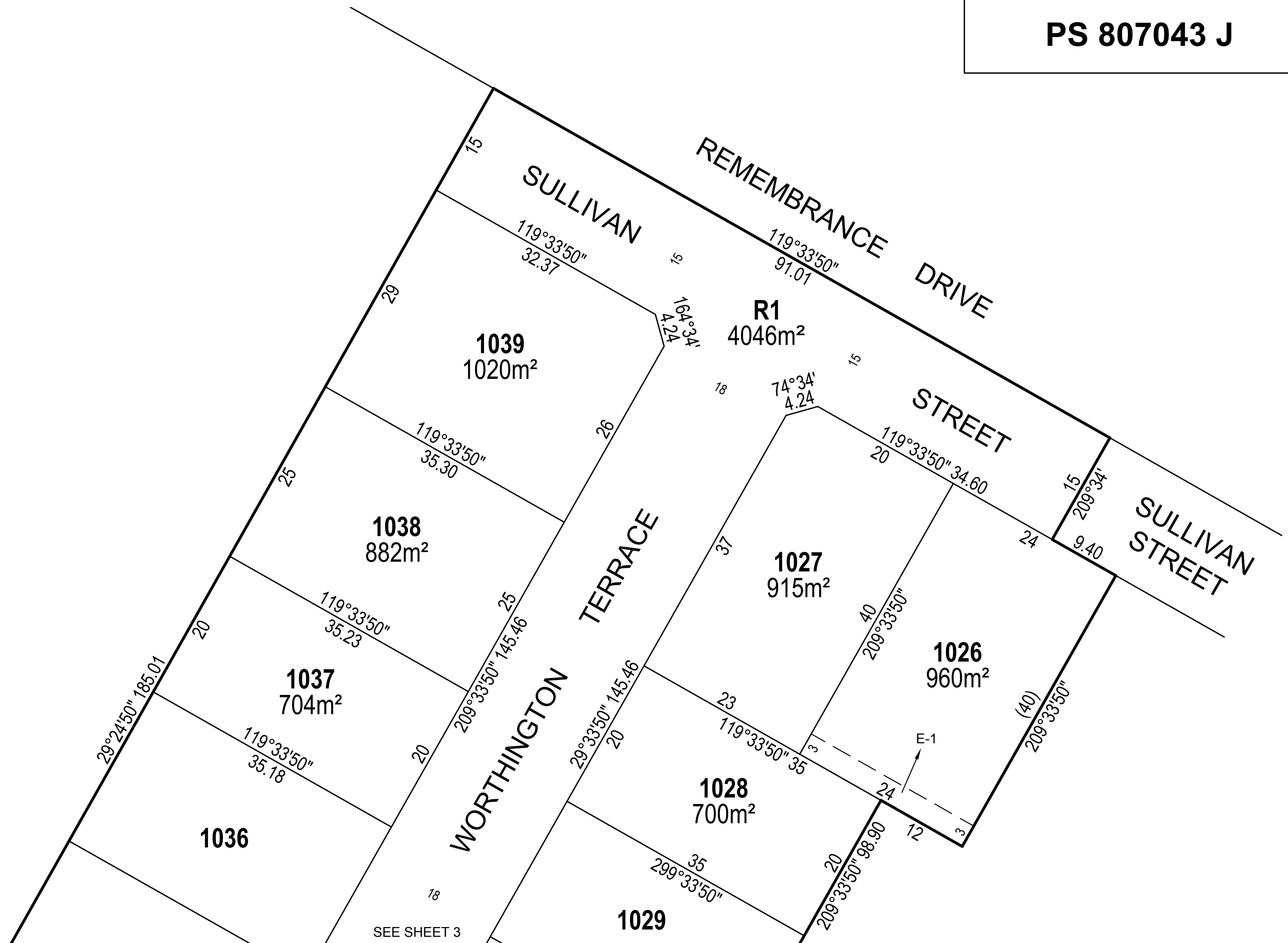

TGM Group Ballarat
1315 Sturt Street
Ballarat Vic 3350
T 03 5330 8888
F 03 5333 3815
PO Box 563W
Ballarat West Vic 3350
ABN 11 125 568 461
www.tgmgroup.com
JAS-ANZ Accredited: Quality ISO 9001 - OH&S AS/NZS 4801 - Environment ISO 14001



Ballarat | Melbourne | Geelong

SCALE
1:500

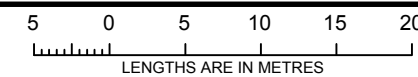

ORIGINAL SHEET
SIZE: A3

SHEET 2

SURVEYOR: GERALD JOE DONN
VERSION: 2

PS 807043 J

SEE SHEET 2

1037

1036
773m²

1035
702m²

1034
771m²

1033
904m²

R1
4046m²

1032
878m²

1031
700m²

1030
700m²

1029
700m²

1028

TERRACE

WORTHINGTON

WORTHINGTON
TERRACE

E-1

M.G.A.94
ZONE 54

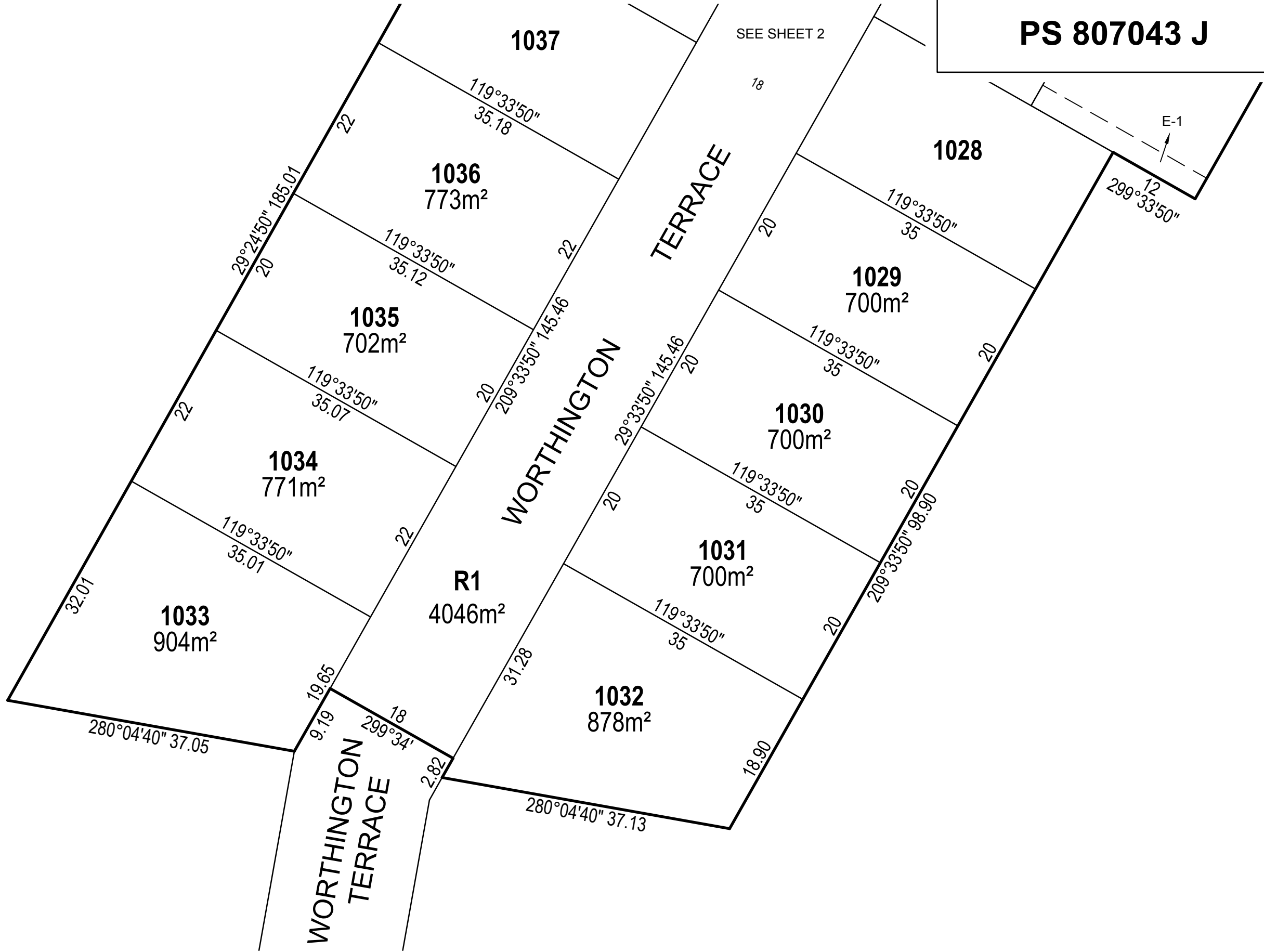

TGM Group Ballarat
1315 Sturt Street
Ballarat Vic 3350
T 03 5330 8888
F 03 5333 3815
PO Box 563W
Ballarat West Vic 3350
ABN 11 125 568 461
www.tgmgroup.com
JAS-ANZ Accredited: Quality ISO 9001 - OH&S AS/NZS 4801 - Environment ISO 14001



Ballarat | Melbourne | Geelong

SCALE
1:500

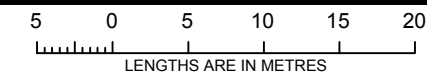

ORIGINAL SHEET
SIZE: A3

SHEET 3

SURVEYOR: GERALD JOE DONN
VERSION: 2

WARNING - This document is a working document in the SPEAR approval process. It is subject to revision and change and therefore should not be relied on. If you have any questions about this document please contact the person from TGM Group Pty Ltd who gave you access to SPEAR / this document. SPEAR Ref: S099068V 30/08/2017 02:06 pm