



Imaged Document Cover Sheet

The document following this cover sheet is an imaged document supplied by LANDATA®, Land Victoria.

Document Type	plan
Document Identification	PS742232P
Number of Pages (excluding this cover sheet)	4
Document Assembled	23/02/2017 13:41

Copyright and disclaimer notice:

© State of Victoria. This publication is copyright. No part may be reproduced by any process except in accordance with the provisions of the Copyright Act and for the purposes of Section 32 of the Sale of Land Act 1962 or pursuant to a written agreement. The information is only valid at the time and in the form obtained from the LANDATA® System. The State of Victoria accepts no responsibility for any subsequent release, publication or reproduction of the information.

The document is invalid if this cover sheet is removed or altered.

PLAN OF SUBDIVISION		EDITION 1	PS 742232 P		
LOCATION OF LAND PARISH : CARDIGAN TOWNSHIP : ----- SECTION : 10 CROWN ALLOTMENT : PARTS 7, 8 CROWN PORTION : ----- TITLE REFERENCE : VOL. 11645 FOL. 419 LAST PLAN REFERENCE : LOT C4, PS 733835H POSTAL ADDRESS : ELEANOR DRIVE, (At time of subdivision) LUCAS, 3350. MGA94 Co-ordinates (of approx centre of land in plan) E 745 095 ZONE: 54 N 5 841 100 GDA 94		Council Name: Ballarat City Council Council Reference Number: PSD2016068 Planning Permit Reference: PLP2014298 SPEAR Reference Number: S084445H Certification This plan is certified under section 6 of the Subdivision Act 1988 Public Open Space A requirement for public open space under section 18 of the Subdivision Act 1988 Has been made and the requirement has been satisfied at Certification Digitally signed by: Andrea Watkins for Ballarat City Council on 19/09/2016			
VESTING OF ROADS AND/OR RESERVES		NOTATIONS			
IDENTIFIER	COUNCIL/BODY/PERSON				
ROAD R1	CITY OF BALLARAT				
NOTATIONS					
DEPTH LIMITATION does not apply to the land in this plan SURVEY: This plan is based on survey (see BP2657W). STAGING: This is not a staged subdivision. Planning Permit No. PLP/2014/298 This survey has been connected to permanent marks No(s). 32,53,55 & 56 In Proclaimed Survey Area No. 49. Lots 1 to 650 (inclusive) and Easements E-4 and E-5 are not shown on this plan.					
LUCAS - C4 23 LOTS AND BALANCE LOT C8					
EASEMENT INFORMATION					
LEGEND: A - Appurtenant Easement E - Encumbering Easement R - Encumbering Easement (Road)					
Easement Reference	Purpose	Width (Metres)	Origin	Land Benefited/In Favour Of	
E-1, E-2	PIPELINES OR ANCILLARY PURPOSES	3	THIS PLAN - SECTION 136 OF THE WATER ACT 1989	CENTRAL HIGHLANDS REGION WATER CORPORATION	
E-2	DRAINAGE	3	THIS PLAN	CITY OF BALLARAT	
E-3, E-6	PIPELINES OR ANCILLARY PURPOSES	3	PS 730626J - SECTION 136 OF THE WATER ACT 1989	CENTRAL HIGHLANDS REGION WATER CORPORATION	
E-6	DRAINAGE	3	PS 730626J	CITY OF BALLARAT	
TGM Group Ballarat 1315 Sturt Street Ballarat Vic 3350 T 03 5330 8888 F 03 5333 3815 PO Box 563W Ballarat West Vic 3350 ABN 11 125 568 461 www.tgmgroup.com JAS-ANZ Accredited: Quality ISO 9001 - OH&S AS/NZS 4801 - Environment ISO 14001		 Ballarat Melbourne Geelong		FILE REF: 10014-17-PS742232P(C4)-03.dwg DATE: 26/04/2016	ORIGINAL SHEET SIZE: A3 SHEET 1 OF 4
Digitally signed by: Gerald Joe Donn (TGM Group Pty Ltd - Ballarat), Surveyor's Plan Version (03), 15/09/2016			PLAN REGISTERED TIME: 9:57AM DATE:30/01/2017 E.Thai Assistant Registrar of Titles		

PS 742232 P

M.G.A.94
ZONE 54

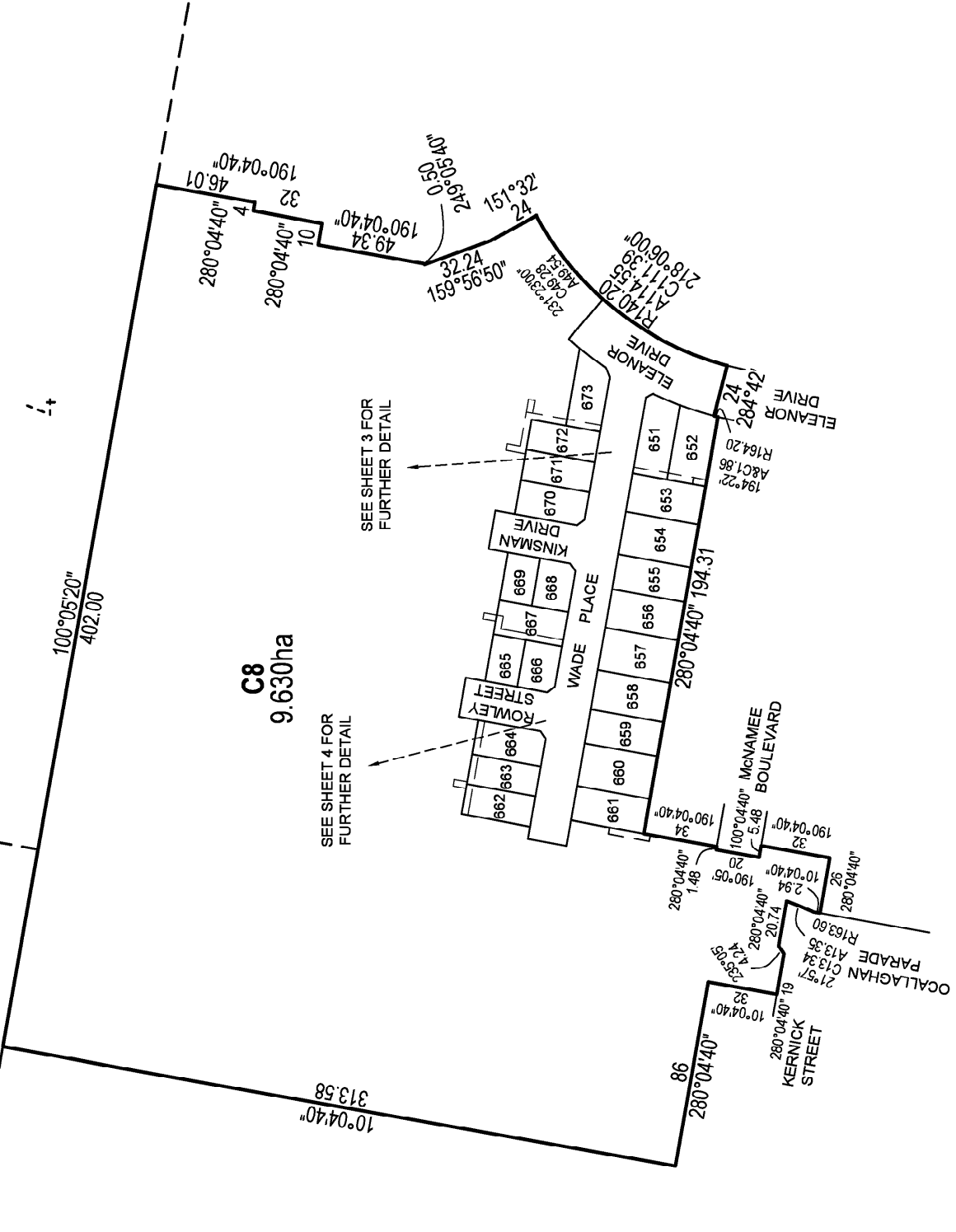

LUCAS - C4

TGM
Ballarat Melbourne Geelong
131 Esplanade
Ballarat Vic 3350
T 03 5330 8888
F 03 5333 3815
PO Box 563W
Ballarat West Vic 3350
ABN 11 125 568 461
www.tgmgroup.com

JAS-NZ Accredited: Quality ISO 9001 - CH&S AS/NZS 4801 - Environment ISO 14001

SCALE
1:2000

LENTHS ARE IN METRES

20 0 20 40 60 80

Digitally signed by: Gerald Joe Donn (TGM Group Pty Ltd - Ballarat), Surveyor's Plan Version (03), 15/09/2016

Digitally signed by: Ballarat City Council, 19/09/2016, SPEAR Ref: S084445H

ORIGINAL SHEET SIZE: A3

SHEET 2

PS 742232 P

C8

SEE SHEET 2

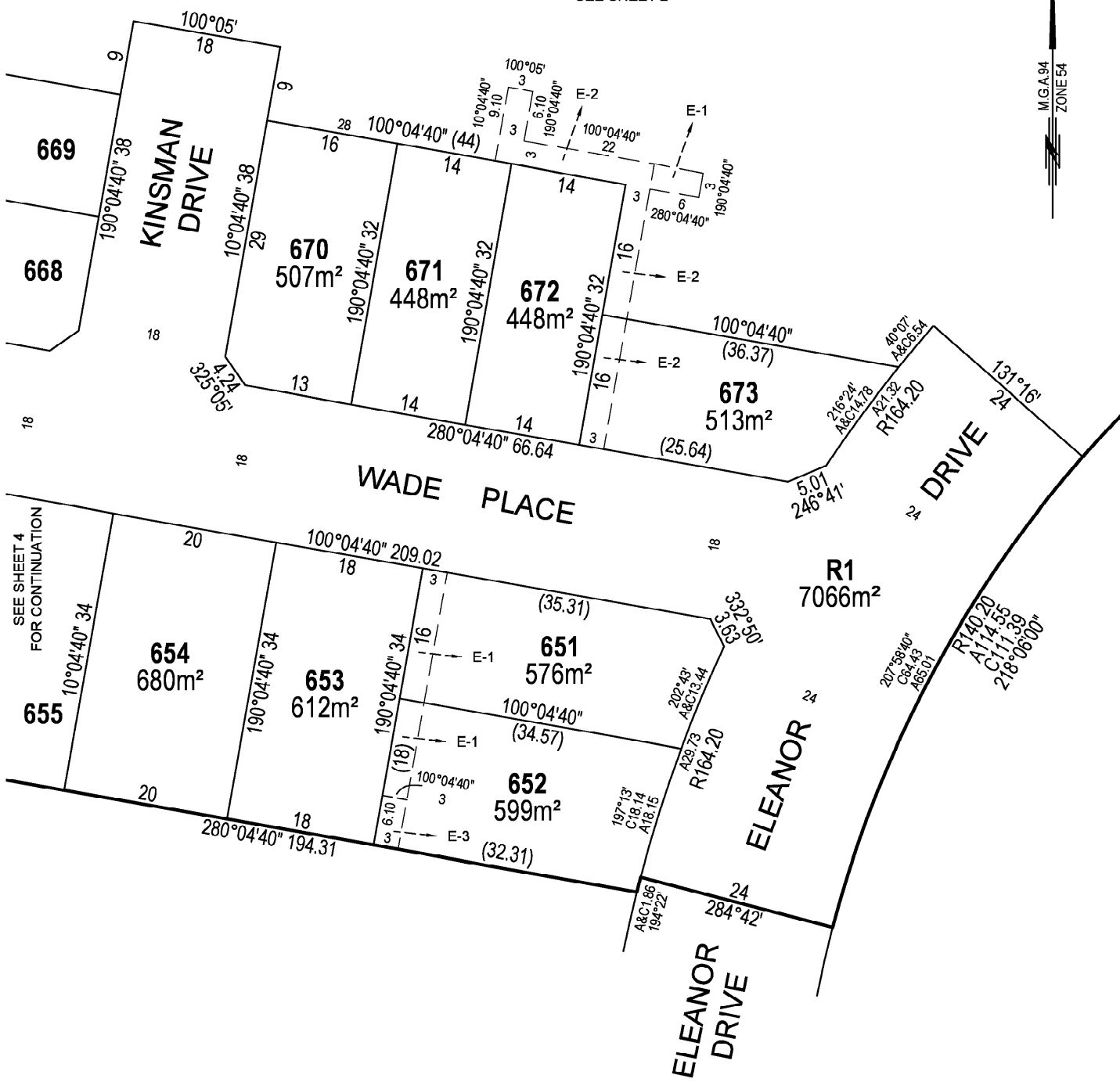

SEE SHEET 4
FOR CONTINUATION

LUCAS - C4

TGM Group Ballarat
1315 Sturt Street
Ballarat Vic 3350
T 03 5330 8888
F 03 5333 3815
PO Box 563W
Ballarat West Vic 3350
ABN 11 125 368 461
www.tgmgroup.com
JAS-ANZ Accredited: Quality ISO 9001 - OH&S AS/NZS 4801 - Environment ISO 14001



Ballarat | Melbourne | Geelong

SCALE
1:500

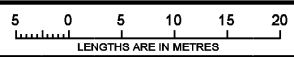

Digitally signed by: Gerald Joe Donn (TGM Group Pty Ltd - Ballarat),
Surveyor's Plan Version (03),
15/09/2016

ORIGINAL SHEET
SIZE: A3

SHEET 3

Digitally signed by:
Ballarat City Council,
19/09/2016,
SPEAR Ref: S084445H

PS 742232 P

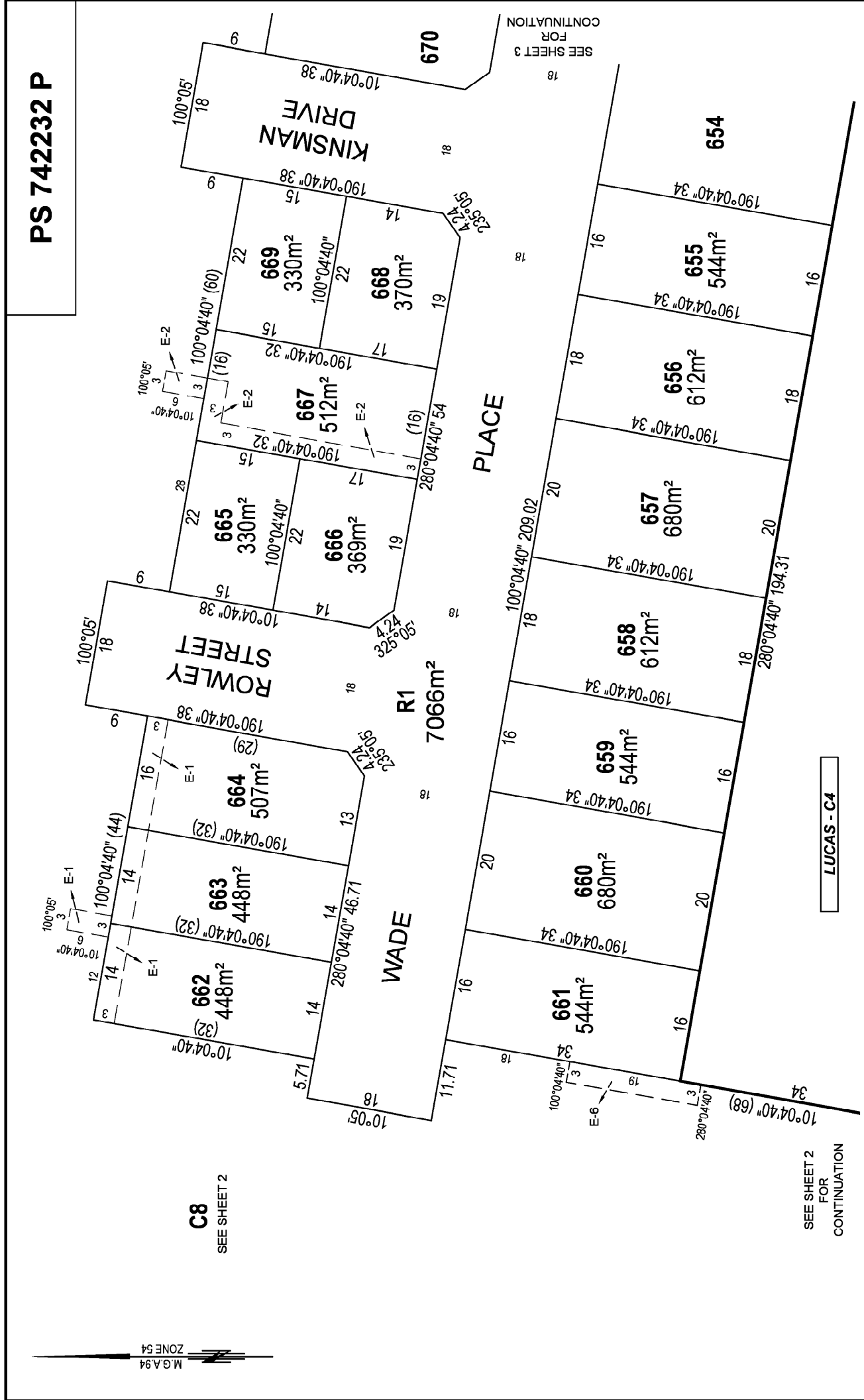

<p>TGM Ballarat Melbourne Geelong Ballarat Melbourne Geelong 1315 South Street Ballarat Vic 3350 T 03 5330 8888 F 03 5333 3815 PO Box 563W Ballarat West Vic 3350 ABN 11 125 568 461 www.tgmgroup.com</p>	<p>SCALE 1:500</p> <p>LENGTHS ARE IN METRES</p> <p>5 0 5 10 15 20</p>	<p>ORIGINAL SHEET SIZE: A3</p> <p>SHEET 4</p>
	<p>Digitally signed by: Gerald Joe Donn (TGM Group Pty Ltd - Ballarat), Surveyor's Plan Version (03), 15/09/2016</p> <p>Digitally signed by: Ballarat City Council, 19/09/2016, SPEAR Ref: S084445H</p>	