Coffee Talk Express

Wednesday November 8, 2017

THE RED LION
Restaurant 4812 N Access Rd
NEW HOURS
MONDAY - SATURDAY
5:00 PM - 9:30 PM
Closed on Sundays & Statutory Holidays
250-788-2755

The Lion Inn & Suites
250-788-9990
Weekly & monthly rates available
thelionsuite.com 5132 46th Ave

LIMITED TIME ONLY
ROTISSERIE-STYLE CHICKEN
Succulent, hand torn, 100% chicken breast slow cooked to perfection.
LOW FAT
SUBWAY

DAWSON CREEK REALTY
RE/MAX
CHETWYND BRANCH
788-9909
Unit 105
4717 - 51 STREET
CHETWYND BC

ALMA WALTER
250 788 5168

DAN GRODZUIK
250 788 6435

JODIE ETHIER
250 788 5043

MYRA GRODZUIK
250 788 6365

COFFEE TALK EXPRESS/THE PENCIL BOX WILL BE CLOSED MONDAY, NOVEMBER 13. THERE WILL BE NO PAPER ON THIS DAY. CUT-OFF FOR WEDNESDAY, NOVEMBER 15 WILL BE FRIDAY, NOVEMBER 10 AT 11AM. SORRY FOR ANY INCONVENIENCE.

REC CENTRE GRAND RE-OPENING

Pictured above: Melissa Millsap, Manager of Leisure & Facility Services, Dan Rose PRRD Electoral E Director, Randy Rusjan Director of Parks and Recreation, Mayor Merlin Nichols, Joel Mckay CEO for NDIT and Recreation Programs Manager Amanda Stewart

The Chetwynd and District Rec Centre held their grand re-opening and ribbon cutting ceremony for the Arena Upgrade Project this past Thursday. The project began construction back in April of this year and was completed just a few weeks ago, but has been in the planning for the past two years.

The total project cost is approximately $2.5 million dollars. Funds were secured for this project through grants from the Peace River Regional District in the amount of $750,000,

Continued inside paper

Mushroom MOZZA BURGERS
One of your all-time favourites is about to grace our grills once more. Treat yourself to fresh mushrooms and real mozzarella, all heaped on succulent beef raised without the use of hormones or steroids. It's here for a limited time but as delicious as you remember, so grab one today.
A&W

Employment Opportunities: Apply online at www.aw.ca

OUR BEEF GUARANTEE
RAISED WITHOUT the use of HORMONES OR STEROIDS

I walked along the edge
of the lake and was
treated to the crunch
and rustle of leaves
with each step I made.
The acoustics of this
season are different
and all sounds, no
matter how hushed,
are as crisp as autumn air.

November

250-788-2938 24 hour answering service
Cell: 250-788-5070
Specializing in Oilfield Fresh Water Delivery Services
CHETWYND FRESH WATER (2011)
Locally Owned and Operated Don McKee
MCKEE VACUUM TRUCK SERVICES LTD
Septic & Oilfield Services
Tel. 250-788-9106 Cell: 250-788-5070

Coffee Talk Express has exclusive copyright of all advertisements, photographs and content created by Coffee Talk Express staff. Any reproduction requires consent of the owner.
Some or all of the content published is not necessarily the views and/or opinions of Coffee Talk Express

Northview
APARTMENT REIT

Find Your New Home Today!

Great rates on month-to-month rentals with no lease
OR
Ask about our current incentives on extended lease terms

Contact Sheryl today!
250.401.2034
solson@northviewreit.com

ComParrot by Bonnie J. Malcolm

Can you spot 12 differences between these pictures?

www.comparrotpuzzles.com © 2017 Bonnie J. Malcolm

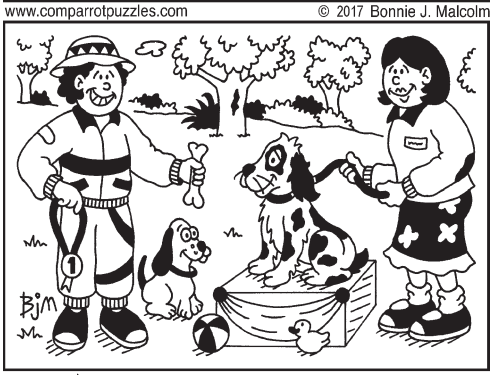

Solution: 1. Grass by platform is missing. 2. Tag on puppy's collar is missing. 3. Ribbon on medal is missing. 4. Collar on girl's coat is different. 5. Wing on duck is hidden. 6. Dog's tail is colored in. 7. Bush behind tree is colored in. 8. Flower on skirt has moved. 9. Grass behind man has moved. 10. Crest on man's coat has moved. 11. Tree branch is different. 12. Cloud is upside down.

Free Classifieds

Classifieds are for personal use only and are published on a first-come, first served basis.
To submit your personal classified ad email: classifieds@coffeetalkexpress.com

VEHICLES/PARTS/FARM EQUIP./HEAVY EQUIP.

2006 Chevy Aveo, new tires & brakes, auto trans, mint cond, 112,000 km, $5000 OBO. Call 250-788-5619

1994 GM 3/4 ton pickup, parts truck, 454 engine, rebuilt tranny, transmission & transfer case, $1200. Call 250-788-6565

2010 Toyota Matrix, standard 5 speed, 3 sets of tires (2 on rims), 34,000 km. Call 250-788-2049

1 ton Ford diesel dually van, hydraulic lift gate, exceleent cond, $8500. Call 250-788-2805

1974 Mark 4 Lincoln Continental, 2 dr, hardtop, no rust, $4500 OBO; 1979 Dodge 3/4 ton, 4x4 on propane, power wagon, good shape, lots of rust, $1000 OBO; 1994 GMC 3/4 ton 4x4 on propane, runs, good parts truck, $800 OBO. Call 250-786-5295

2 Ford F-150 trucks, motors need work; Volkswagon car, $3000. Call 250-788-9188

2002 Hyundai Elantra, 4 dr, loaded, runs great, 4 winter tires on rims, Alberta registered, $2500 OBO. Call 250-786-5295

265/75R16 Hakkapeliita tires on Chevy 6 bolt rims, $1000; 225/45R18 Michelin tires, $1000; two 25x10-12 quad tires, two 25x8-12 guad tires, 50%. Call 250-401-8940

1996 Arctic Tridem pole trailer, completely rebuilt, sandblasted & painted; 1999 Doepker Super B logger, rebuilt. Call 250-788-5720 or 250-788-2312

1996 GMC 1/2 ton, transmission out, weak motor, new starter, good parts truck, $400. Call Chris 403-305-9658

2004 Dodge Caravan, new brakes, new starter, new alternator, 300,000 km. Just needs new battery. $1200 OBO. Call 250-788-3131 or 250-788-5084

2002 Sebring with new tires worth $700, just under 200,000 km, runs excellent, $2000. Call 250-788-3853 or 250-788-6842

4 Nitto Terra grappler all-terrain M+S tires, LT 265/70R17, $100. Call 250-788-7800

2011 Dodge Caravan stow/and go seats, silver colour, 157,000 km, runs excellent, 4 nearly new Michelin Defender tires & 4 M&S on separate rims, roof rack, $9000. Call Jere 250-788-2944 or Jed 250-788-9421

Single axel boat trailer for up to 16" boat, $650. Call 250-788-2446

2013 Sante Fe Sport SE 2.0L turbo. Leather interior with lots of extras. 74,000km. $22,500. Call 250-401-3251

2004 Pontiac Grand Am, 116,000 km, $3000 OBO. Call 250-788-1634

Late 1990s Chevy 4x4, 305 cubic inches, head gasket issues, parts truck, $300 OBO. Call 250-401-1375

1997 Dodge 3/4 ton 4x4, extended cab, only one owner, $2000; 1997 Chevy suburban 4x4, $1000. Both trucks in running order. Call 250-788-5772

3 Blizzak winter tires, 235/55R18, 100R, 50% tread left, $50 for all. Call 250-788-5319

4 like new 215/65R17 winter tires on rims, fits Jeep/Chrysler, $400 firm. Call 250-788-2446 or 250-401-3200

2003 Cadillac Escalade ext loaded, 8 passenger, $9900; 2008 Buick Enclave SUV, awd, 8 passengers, 130,000 km, $11,900. Both vehicles from Vancouver. Call 250-734-2255

NEED TO SELL ASAP - 2007 Chevy Impala LS, 216,000 kms, excellent used condition, lady driven, $7200. Call Meghan 250-788-3131

FOR RENT

3 rooms for rent in a house, 2 up, 1 down, pool table, laundry room, fridge downstairs, kitchen upstairs, downstairs rooms have TVs, N/S, no pets, $700/mo (includes utilities), damage deposit required. Call 250-242-5888

Male has room for rent in Tumbler Ridge, or would consider selling 1/2 the house, or the whole house. Call 250-242-5742

Camper/trailer spaces 2 km west of Chetwynd with power/parking space. Daily, weekly or monthly rates. Call 250-401-1103

Avail immediately, 2 bdrm furnished suite in downtown Chetwynd with washer & dryer, quiet. Utilities not included, $1400/mo. Call 250-788-6842 or 250-788-3853

Avail Jan 1/18, 3 bdrm log home at Moberly Lake, all inclusive, 5 appliances, 2 baths. Call 250-788-6339

APARTMENTS FOR RENT
Very Quiet!
Linen & Cleaning Services Available

FURNISHED & UNFURNISHED
Bachelor - 1 & 2 Bedroom Suites
All HD Sat. Pkgs Incl.
Weekly - Monthly - Lease
info @ chetwyndapartments.com
250-401-3410
www.chetwyndapartments.com

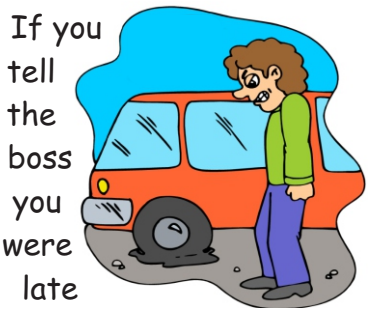

Coffee Talk Express has exclusive copyright of all advertisements, photographs and content created by Coffee Talk Express staff. Any reproduction requires consent of the owner.

Free Classifieds

Classifieds are for personal use only and are published on a first-come, first served basis. To submit your personal classified ad Email: classifieds@coffeetalkexpress.com

MISCELLANEOUS

2 Livingroom lamps, $24 for both; Kenwood amplifier, 6ch input, $35. Large fig tree house plant, $45. Call 250-788-9313

La-Z-Boy love seat; 5'x17"x28" Phillips console model record player; 41"x28" flatscreen TV; Champion generator, 9000 run watts, 1250 starting watts, 30 amp breaker, best offer. Call Henry 250-788-2606

Top load Whirlpoool washer or dryer. Make offer. Call 250-556-4188

24 new cement sidewalk pads, 24x30, $11.39; 5 ton hand winch, open to offers. Call 250-788-2377

Yamaha Clavinova electric piano, $900. Call 250-788-7800

Mastercraft 4 1/2" angle grinder, metal & masonry in case, $60; torque wrench to 150 lbs, $15; Tap & Die 24 piece set, $75; 27" swede saw, $6; 4 orange safety vests, $8. Call 250-788-2482 btwn 5 & 6 pm

Fresh chicken eggs, $3/doz. Call or text 780-882-3672

12'x36" culvert, $100; square steel tank, 6'x3'x2', $100; 4 water well tiles, 6'x30"x3 1/2" thick,reinforced concrete, $1000; fiberglass tank, approx measure 12'x4' for septic tank, $200. Call 250-788-2446

Sony MDR-ZX110NC Noise canceling headphones $30. Call 250-788-1933

6'6" long dresser, 6 drawers, 30" high, mirror; 24"x16"x23" dresser; 52" wide, 75" long bed with head board. Best offer. Call 250-788-2606

5'x5' round bales, 1200 lbs. 2017 grass hay - reedy canary grass, fescue, timothy, orchard grass mixture, $35/ea. Call 250-788-9445

Coleman cooler with wheels, $25; Mitchell 407 Rod Reel, $30; Coleman gas lamp in box, $25; Shamano 12 speed bycicle, $75; Coleman 2 burner gas stove, $30. Call 250-788-2483 btwn 5 & 6pm.

3 heavy wood bar stools, $40; small wood cook stove, $250; 32" outside metal door with frame, $50. Call 250-788-2446

Brand new never used wood burning camp stove with chimney, cooking service & weiner roasting rack, $125. Call 250-788-2944

4 Singer treadle sewing machine heads, antique, $100 OBO for all. Call 250-788-2944

Fresh crop of new square bales, $5/ea, excellent horse feed, brome-timothy-alfalfa. Call Jed 250-788-9421 or Jere 250-788-2944

4'x8' drywall, 8 of 5/8", 21 of 1/2", $350. Call 250-788-2328

Firewood, split & delivered, $200 to Dawson Creek, Arras & Pouce Coupe areas. Call 250-219-7082

HD PVR model 630 Shaw satellite receiver, net; Shaw satellite receiver model 600, new; Quad LNB; elliptical satellite dish; Noma super light electric lawn mower, 24".Call 250-788-2606

Square hay bales - timothy, brome, alfalfa, $4.50/bale, or $3.50/bale for 100 or more; round bales, 4x5, $40'ea or $35/ea for 20 or more. Call 250-788-5056

Kitchen table & 4 black chairs, $40. Call 250-788-7800

Children's Place 3-in-1 winter coat with matching snowpants, hat & mitts, size 18 - 24 mo, $25; winter boots kids size 7, winter dress boots, kids size 7, $10/pair, excellent cond. Call 250-788-3661

Murray's Pub & Kitchen

NOW HIRING

Bartenders & Sewers

~ Must have Serving it Right ticket

Apply in person with resume to 4613 - 47th Ave Chetwynd, BC

No phone calls

It's always been and always will be the same in the world: The horse does the work and the coachman is tipped.

John: What is your biggest pet peeve?
Steve: The car alarm, as it has come to signify the opposite of its intention. When you hear a car alarm go off, you know that whatever is happening, the car is not being stolen.

Chetwynd Family Dental

Our goal is to partner with our patients to help them achieve and maintain a lifetime of excellent oral health.

BACK TO SCHOOL SPECIAL

FREE WHITENING

with cleaning and checkup

Please feel free to contact us to schedule an initial consultation appointment to discuss your dental needs and have all of your questions answered

250 788 2113

4717 51st Street, Chetwynd, BC

chetwyndfamilydental.com

REC CENTRE GRAND RE-OPENING

Continued from front page

the Canada 150 Infrastructure Program in the amount of $500,000, as well as a grant from Northern Development Initiative Trust totalling $250,000. The rest of the balance came from PRRD's "arena reserves."

The ceremony began with Parks and Rec Director Randy Rusjan inviting Melissa Millsap up to read a letter from the Honourable Navdeep Bains, Minister of Innovation, Science and Economic Development.

PRRD Director Dan Rose also said a few words, thanking those involved for their hard work organizing this project.

"We are tremendously thankful for the Canada 150 Community Infrastructure Program and NDIT grant awards, which enabled the upgrade of this facility," stated Mayor Nichols. "Residents have enjoyed the use of this facility for many, many years and we look forward to being able to enjoy this facility for many years to come."

"Recreation facilities such as the Chetwynd and District Arena are an essential part of our communities in Northern BC and Northern Development is very proud to have partnered in this project for the new arena upgrades. These improvements will provide a safe and functional facility for all community members and should attract new users to the region," said Joel McKay, CEO for Northern Development Initiative Trust.

The upgrade project for the arena included replacement of the arena slab with the addition of refrigerated lines throughout, new chiller and condenser, installation of ventilation and dehumidification, as well as new dasher boards and glass and the replacement of the curling rink brine headers.

Many of these upgrades are not something that can actually be seen on the outside, but you can still check it out for yourself during public skating times. ***Kelsey Roberts, reporter Coffee Talk Express***

Coffee Talk Express has exclusive copyright of all advertisements, photographs and content created by Coffee Talk Express staff. Any reproduction requires consent of the owner.

Free Classifieds

Classifieds are for personal use only and are published on a first-come, first served basis. To submit your personal classified ad Email: classifieds@coffeetalkexpress.com

PROPERTY

1 acre lot located in Progress (btwn Chetwynd & DC). Early 1970 trailer with many upgrades. Beautiful lot close to mail, garbage & convenience store. Lots of tress. Call, text, or leave message to 250-784-7078.

2006 16 x 80 mobile home on its own lot in Tumbler Ridge no strata either. 3 bedroom, 2 full baths. Fenced yard with chain link fencing. Also has storage shed. Home comes with all furniture including king bed in master suite, 50 inch tv, living room furniture, kitchen stuff, front load washer and dryer, upright freezer etc. Asking $125,550 call 250-257-0026 or 250-242-5007

2 storey house in Crown Sub on Centurion Cresc, 3 bdrms, 3 baths, 24x28 double dr garage, carport. Call Henry 250-788-2606

Reduced to sell - Open concept fully renovated dwelling with hardwood floors, 2 bdrms, 2 baths & office space. Located 5 km from Chetwynd in Wabi Estates. 20x32 heated shop. Year round fresh water. 5.3 acres landscaped for horses, recreation & relaxation. Guest cabin, outbuilding, award winning gardens & 2 landscaped full hookup RV pads. Call or text 250-788-5293

0.9 acres on 53rd Ave in Chetwynd, bare lot, ready for building, all of the utilities included. Call 250-788-5319

Large, level & cleared lot in Rodeo Sub. Close to schools & Rec Centre. 5117-41st Ave. $56,000. Call 250-788-3052

3 houses for sale at Moberly, each on a 5 acre lot across from golf course with excellent lake views: 1 custom-built log house, 3 bdrm with a basement suite, $385,000 obo; 2 bdrm bungalow, $165,000 obo; Large 3 bdrm house with rental suite and wkshop, $209,000 obo. Call 250-788-6339

PETS/LIVESTOCK

1 intact blue eyed white male goat kid for sale, alpine mix, $100. Call 250-788-4840

5 beagle puppies, 3 females, 2 males, ready to go after vet check on July 27, $750/ea. Call 250-788-9254

5 kittens born July 30, ready on Sept 1. Call 250-401-7346

Staffordshire terriers ready to go! 3 males & 3 females. $800. Call for more info 250-874-5878

35 laying hens, 18mths old, $4 ea. Call 250-788-2805

LOST & FOUND

Lost: Set of keys attached to blue lanyard on Aug 9. Call 604-500-3987

Found: Set of 2 keys on Sat, Aug 5 at Yips Rd near the boat launch at Moberly Lake. Claim at Coffee Talk.

Lost: iPhone 6 in Star Wars case. Last seem at Spencer Tuck beach table (Moberly Lake). Call 250-788-2577

Lost: Black Samsung Galaxy S5 with butterflies on the back somewhere between the Legion and Days Inn. Call 250-788-1987

Lost: Black wallet with 3 folds somewhere between Chevron and the water fill station, likely on Sept 23. Call 250-401-7019

Found: Elements sport black & silver digital watch found near Tim Hortons. Call 250-788-3661 to claim.

REC VEHICLES

2016 Honda CRF125 for sale. Located in Chetwynd. Exc cond, has electric start, helmet included. $3000 OBO. Call 250-788-5763 for more info

1997 Wesport Avion 5th wheel, 36', 3 slides, winter package, leather interior, asking $10,000. Call 250-401-7286

Sears boat & trailer, 5 h Johnson Motor, good cond. $1400. 250-242-5888

17' fiberglass boat trailer, 135 hp Johnson, extra motor for parts, runs great, will pull 2 skiers, $2200 OBO; 27' 5th wheel travel trailer, sleeps 4, good cond, $3500 OBO; 21' Class C motor home, very clean, everything works, roof, air & heat, Alberta registered, $5500 OBO. Call 250-786-5295

2000 40' motorhome, very clean, loaded, 3 slides, 3 queen beds, big bathroom. $29,000. Call 250-219-0605

2007 Can Am 800 quad with a snow blade, 1200 km, $6000. Call 250-788-1679

22 ft Kozy holiday trailer, no papers, older, no leaks, exc storage. $2000 OBO. Call 250-788-2805

2002 Ali Craft 18' boat, double axle trailer, full tops, travel tops, 200 sport jet, new motor, 10 hrs, $33,000. Call 250-788-5656

Honda 4 wheeler with snow blade, $3000. Call 250-788-7800

WANTED

Wanted: House in Tumbler Ridge to swap on work rotation for house in Fort St. John, Dawson Creek, or Chetwynd to male with 2 small dogs. Call 250-242-5742 to make arrangements.

Wanted: A place to rent starting Oct 1, preferably furnished, for 2 professional working adults, no kids, no pets. Call or text 250-263-7937

Wanted: Babysitter for 1 yr old in our home 45 hours a week, 2 weeks a month. Call 250-874-0630

Wanted: 10" conibear traps and #5 wolf traps. Call 250-874-0630

Wanted: iPhone 7 + in super good cond. Text 250-401-7081

Wanted: Smaller older tractor with bucket for use on small piece of property. Call 250-788-2170 or 250-401-7770

Wanted: 6 cords of dry firewood delivered. Call 250-788-2626

Wanted: Apartment to rent ASAP for responsible family. References available. Call Adam 438-828-2326

Wanted: Math tutor for someone upgrading their highschool. If you have some time to help me out, call 250-556-4087

Wanted: Childcare for 3 month old baby 2-3 days a week for up to 3 hrs. First Aid required. Call 250-788-1634

Wanted: Live-in position for at least 1 yr. Can include housesitting or keeping, cooking, helping to look after small children, gardening in season. Place must be clean, tidy & drug free, preferably off the grid. I do not work on Saturdays, monthly Sabbath & biblical yearly holy feasts. Appropriate reimbursement for work is expected. Serious & kind replies only to: j.c331@yahoo.ca

Wanted: Room to rent in Chetwynd. Call 1-780-315-5206

PEACE FM 94.5 CHETWYND 104.1 DAWSON CREEK
CHET TV 655 ON BELL 40 ON EASTLINK
EXTREME BINGO ROUND 3!
THIS THURSDAY NOVEMBER 9TH @7PM!
GAME 1: $400 GAME 2: $800
GAME 3: $1200 GAME 4: $4000
(PURPLE CARDS)
MUST BE 19+ TO PLAY
BC GAMBLING EVENT LICENCE #119640
FOR HELP 1-888-795-6111
CHETWYND COMMUNICATIONS SOCIETY
#2 BOX 973, 4612 N ACCESS ROAD
CHETWYND, BC V0C 1J0, 250-788-6344
B I N G O
"KNOW YOUR LIMIT, PLAY WITHIN IT"
LIKE US ON FACEBOOK!

Northview APARTMENT REIT
MAINTENANCE/LABOURER NEEDED
Basic maintenance, shovelling snow, grounds work. Must be able to lift up to 50lbs, provide drivers abstract and undergo criminal record check. Benefits available after 3 month probation period.
Fax resume to 250-788-1803 or e-mail to solson@northviewreit.com

CHETWYND ROYAL CANADIAN LEGION EVENTS
KARAOKE
November 17, 8pm - 1am
FAMILY BURGER NIGHT
Thursdays from 5pm - 8pm
Families welcome!
DART WEDNESDAYS
7:30pm - New members welcome!
HALL RENTALS
Call Karen at 250-788-3306 or the Legion Lounge at 250-788-9258 after 5pm

RECYCLING - SO IMPORTANT BUT OFTEN OVERLOOKED

I received a call last week from a lady who wanted to remind people of the importance of recycling. Since I moved here eight years ago, I've been surprised at the lack of recycling in this town. Not the lack of resources, because there is a recycling depot, but what I mean is that I'm surprised that in 2017 people are still not taking full advantage of it!

I grew up in the lower mainland, which is significantly more populated, and they began strict recycling policies a long time ago. I grew up recycling anything and everything possible. This was something that was ingrained in our brains right from kindergarten, if not earlier. The schools here in Chetwynd do a great job recycling, as well as many businesses, but residential recycling is where this town needs to step it up a notch, as the landfill is still being filled with recyclable goods. We should be glad and thankful we don't have to empty our leftover food into a paper bag on our counter each day like Vancouver and surrounding area's began doing a couple years ago.

Our town has just began a pilot project, picking up blue bags of recycling in the Crown Sub and soon in the Rodeo Sub. Even though it could be considered to be a bit behind, I applaud them for at beginning it now, for our future and our children's future. With the blue bags being picked up with your garbage, there is no reason there shouldn't be a full bag of recycling at the end of each driveway every week.

Some people don't recycle because they feel it involves a lot of extra work. This is definitely not true, unless you consider separating – or heaven forbid, washing out a can – extra work! The recycling depot takes so many things that you wouldn't think could be recycled!

The fact is, when you have to drive to the depot to recycle, people are less likely to do it, and this shouldn't be the case. In this day and age, when convenience is everything, laziness also becomes more evident.

There are many things that can be recycled including milk jugs, soft plastic bags, basically any can or bottle (check labels for recyclable logo), even electronics including small appliances, office supplies, every type of cardboard, even pizza boxes have a recycling logo!

We all know the reasons we should recycle, but we sometimes need a reminder.

- Harmful chemicals and greenhouse gases are released from landfills.

- Huge amounts of energy is used when creating products from raw materials, as opposed to recycled materials.

- Habitat destruction and global warming are some effects caused by deforestation, which can be curbed by recycling and using recycled materials.

The list goes on with reasons this should be part of everyone's daily routine. It's as simple as having a second can, equipped with a blue bag to collect your recyclables. Many companies have even began creating packaging that is able to be recycled, and even that usually ends up in the landfill. It's up to us to preserve our planet for future generations and it begins with recycling. Do your part and make a difference, Reduce, Reuse and Recycle!

Kelsey Roberts, reporter Coffee Talk Express

THE REX
250-788-3580
4709 51st St, Chetwynd, BC
FEATURE PRESENTATION
Thurs, Fri, Sat, Sun
Nov 9, 10, 11, 12
A BAD MOMS CHRISTMAS

Showing Nightly - 8:00PM
14A DOORS OPEN AT 7:30PM 1h 44min
A Bad Moms Christmas follows our three under-appreciated and over-burdened women as they rebel against the challenges and expectations of the Super Bowl for moms: Christmas.

Coffee Talk Express has exclusive copyright of all advertisements, photographs and content created by Coffee Talk Express staff. Any reproduction requires consent of the owner.

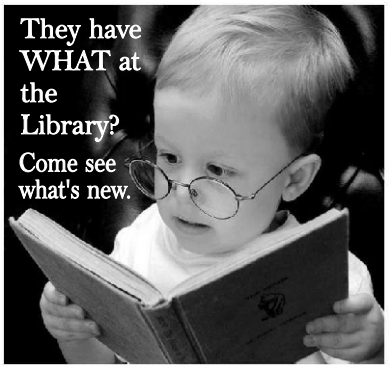

bistro
books
movies
online digital collection
computers
special events
children's programs
room rental
photocopying & scanning
3D printer
free wifi

250-788-2559

Chetwynd Public Library
your... LIBRARY
PASSPORT TO ANYWHERE
www.chetwyndpubliclibrary.ca

If someone were to pay you one dollar for every kind word you said about people and collect fifty cents for every unkind word, would you be rich or poor?

Two things you discover when you're older and wiser — you're not actually any wiser, and behind the wrinkles, you're not any older, either.

WANTED

OFF-HIGHWAY DRIVERS

***Flat rate per trip**

***ACCOMMODATIONS PROVIDED IN CHETWYND**

(204) 688-1072

Thank you

The Little Giant Figure Skating Club held a fantastic skating seminar on Oct 28th/29th. This seminar would not have been successful without help, and so we would like to thank the following people:

STEVE RAINEY, SHIRLEY GAYSE, DAPHNE NICHOLS (LAKEVIEW HOTEL), ELAINE WEBB, KATHY SWANSON, AND JODY BATES.

Also, thank you to the people who donated items for the raffle basket:

GIFTOPIA, TERRY GANSON, COLLEEN WEBB, TRISHA MACTAVISH, SHIRLEY GAYSE, ANNETTE WILLIS, CARMEN GANSEVLES, STACY SILLER, LAURA THOMAS, AND JOANNE BARTLETT.

We would like to say a huge thank you to Colleen Webb and Carmen Gansevles who spent many hours preparing for the seminar. We truly appreciate all your hard work!

BUSINESS PRINTING

THE PENCIL BOX

- Manual Forms - Custom Stamps
- Custom Printing - Custom Stickers/Magnets

- Full Color Printing - Invitations - Binding - Envelope - Letterhead - Posters - Signs - Promotional Products - Fax Service and more

CUSTOM STAMPS

- Pre-inked, refillable and fast drying - Durable and easy to use

Available in RED, BLACK, BLUE

Phone: 250-788-3422 Fax: 250-788-3405

PINE VALLEY SENIORS ACTIVITIES

ALL 55+ WELCOME

AT THE PINE VALLEY SENIORS HALL

TUESDAY

PICKLEBALL
6:00pm - 8:00pm
Location to be announced

CARPET BOWLING
1:30pm

SATURDAY

CRIB 1:00PM **WHIST** 7:00pm

For more info & hall rental call Bernice

250-788-2307

The Chetwynd Public Library invites you to join us for our

NATIONAL CHILD DAY

PEACE FLAG PROJECT

Celebrating National Child Day is about celebrating children as active participants in their own lives and in communities, as active citizens who can and should meaningfully contribute to decision-making.

Join us on **NOV 20 AT 6PM** to create a flag for your family and one for the library to celebrate the rights of all children!

To reserve your spot call **250-788-2559**

Chetwynd Public Library your... LIBRARY PASSPORT TO ANYWHERE

Success By 6

Mamic Transport Ltd.

LOOKING FOR EXPERIENCED

LOWBED OPERATORS

- Competitive wages -
- Benefit package available -

For more info, contact

250-788-5261

Beelyne Executive Services Ltd.

MONDAY - THURSDAY
9AM - 4PM
CLOSED FOR LUNCH FROM 12PM - 1PM

5208 N Access Rd, Chetwynd, BC
250.788.3638

CHETWYND INDUSTRIAL LAND

FOR LEASE

Land Only or Build To Suit

@ AMBLESIDE • LAND LTD •

O: 250.287.2200 C: 250.287.1214
Email: info@build2suit.ca

Coffee Talk Express has exclusive copyright of all advertisements, photographs and content created by Coffee Talk Express staff. Any reproduction requires consent of the owner.

NORTHERN HEALTH NEWS RELEASE

Building a healthy future – join the discussion

Northern Health is supporting the development of a community health plan for Chetwynd and area for the next three to five years, and gathering input from a variety of stakeholders around health and health services.

Community health plan development will be led by a facilitator-supported steering committee that includes Northern Health staff, the District of Chetwynd, local First Nations communities and leadership from the physician community. The plan will look at current and future health services, as well as opportunities for creating a healthy community for people who live in the community and area.

"We know that health depends on many things, from housing and food, to recreation, education and community culture," said Angela De Smit, Northern Health Chief Operating Officer for the Northeast. "Health also depends on health services in a community, and both of these aspects will be explored and addressed in the plan."

Ideas from area residents, local government, First Nations leaders and members, and organizations involved in health and social services, will be gathered in a variety of ways, including public meetings in November.

"Many of the elements that support a healthy community are not the responsibility of just one organization," said Ernest Pfanner, District of Chetwynd Councillor. "A proven way to make healthier communities is for all sectors to work together towards this goal, including the health system, local governments and First Nations, businesses, non-profit organizations, and culture and recreation sectors."

There are a number of ways for area residents to join the discussion:

- Attending a local facilitated public meeting

~ Chetwynd meeting: Friday November 24th, 7:00-8:30 p.m. Rec Centre – Tamarack Room

- Completing the online survey at: https://www.surveymonkey.com/r/chetwyndhealth

~ Surveys can be completed anonymously, and must be submitted by Thursday, November 30th

- Hosting a group discussion guided by a Community Health Planning Discussion Workbook, available at the Chetwynd Library, Rec Centre, Municipal Office, Chetwynd Hospital, or the Primary Care Clinic

~ Completed workbooks can be dropped off at these same locations by November 30th, 2017

Additional meetings will be held to gather input from specific partners in health care delivery, such as physicians, health staff, and community service providers and organizations.

The Community Health Plan, which will also incorporate information from previous community health reports, will be created from December to February, and results will be made publicly available in spring 2018.

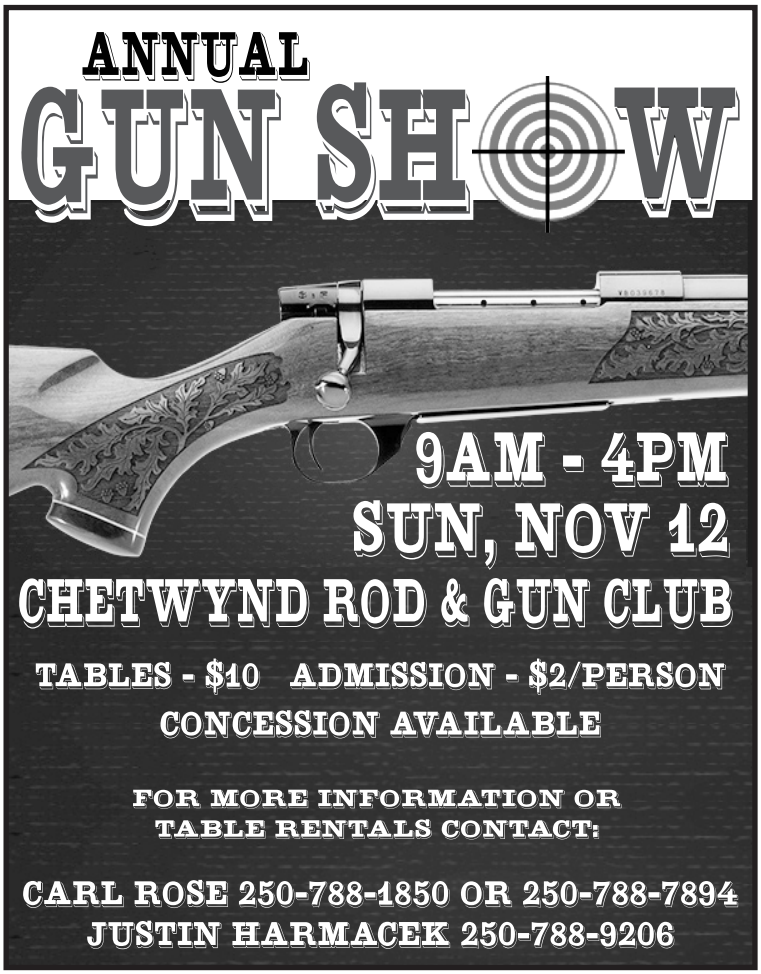

West Moberly First Nations

SCHOOL AGE CARE PROGRAM ASSISTANT

SCOPE OF POSITION:

The School Age Care Program Assistant is a part time contract position responsible for supporting the development, implementation and evaluation of the West Moberly First Nations (WMFN) After School Program. The School Age Care Program Assistant reports to the School Age Care Program Coordinator. Normal work hours will be an average of 10-12 hours/week Monday to Thursday.

ELIGIBILITY CRITERIA:

- Grade 12 Diploma
- Have completed a course, or a combination of courses, of at least 20 hrs duration in child development, guidance, health and safety, and nutrition.
- Approved First Aid as specified by Community Care Facility Act (or willingness to attend a First Aid Course as per BC licensing regulations).
- Relevant work experience in an educational setting (i.e. teacher's assistant, support staff, volunteer, childcare, youth group and/or youth programs).
- Ability to provide care and mature guidance to children.
- Applicants must be a minimum of 19 yrs of age at the time of application.
- A consent to conduct a Criminal Records Check for working with children and/or vulnerable adults must be submitted.

Individuals who are interested in this position must send their Cover Letter and Résumé to: Human Resources, West Moberly First Nations, Box 90 Moberly Lake, BC, V0C 1X0
Fax: 250-788-9792, or email to: humanresources@westmo.org
DEADLINE: Friday November 17, 2017. We thank all applicants for their interest, however only individuals selected for an interview will be contacted.

SCRAPBOOKING
Clearance
50% off selected items
GET 'EM BEFORE THEY'RE GONE!
We've got paper packs, stamps, inks, tools, and so much more!
THE PENCIL BOX
4753 - 51st street
Chetwynd, BC

Remembrance Day Services

All Members, Veterans, Ladies Auxiliary and the public are invited to the Early Service at the Cenotaph

9:50am	Parade forms at Health Food Store
9:55am	Parade march off to the Cenotaph
10:05am	Last Post
10:07am	The Silence
10:09am	Reveille
10:11am	Act of Remembrance
10:13am	Prayers
10:18am	Placing of Legion wreath
10:21am	Placing of Cadet wreath
10:24am	March off the colours
10:27am	Dismiss Parade

Service at the Legion Hall

10:55am	Welcome – President Karen Buckley
10:57am	MC Mr. Lucas Stewart
11:00am	Colour party to fall in
11:03am	March on the colours – Air Cadets
11:06am	"O Canada" – Elizabeth Hogan
11:08am	Last Post
11:11am	The Silence
	Reveille
	Act of Remembrance
	Colour party will retire - Air Cadets
	Services - Pastor Bill Evans

CHETWYND GOSPEL TABERNACLE

CALL TENDERS

RE: CHURCH BUILDING RENOVATIONS

PROJECT WILL BE SCHEDULED ON A CONSTRUCTION MANAGEMENT BASIS

CONTRACTOR AND TRADES NEEDED AS FOLLOWS:

ITEMS	CATEGORY	TRADE
1	A&B	Demo & Carpentry - Rough & Finish
2	C	Drywall - Walls & Ceilings
3	D	Flooring
4	E	Painting - Walls & Ceilings
5	F	Electrical
6	G	Flooring Separate Price, Auditorium
7	H	Painting Separate Price, Auditorium

Note:
Contractors and trades may submit pricing on one or all of the items and categories

Contact person for project,
Don swanton: 250-788-3126
or 250-788-6197

To receive tender package and site inspection, doors will be open at 4212 53rd Ave NE 10am - 1pm & 4pm - 6pm NOVEMBER 6 - NOVEMBER 15, 2017.

Submit tenders to Chetwynd Gospel Tabernacle 4212 53rd Ave NE in person or mail to Chetwynd Gospel Tabernacle Box 478, Chetwynd, BC, V0C 1J0 BY NOV 30 AT 4PM.

Coffee Talk Express has exclusive copyright of all advertisements, photographs and content created by Coffee Talk Express staff. Any reproduction requires consent of the owner.

NOW AT the Pencil Box

COMPUTERS . LAPTOPS . TABLETS
MONITORS & ACCESSORIES .PHONES
GAMING ACCESSORIES & MORE

COMPUTER SPECIALIST

* Software Installation
* Wipe/Reload/Data Transfer
* Virus & Malware Removal
* Hard Drive Replacement
* Cloning Hard Drive

Ask for Leif **250-788-3422**

You're Invited

Please Join The
Chetwynd Community Arts Council
6th Annual
Fall Gala & Art Exhibit
November 10, 2017 7pm - 10pm
Arts & Cultural center
(Old District Office)
Come & Enjoy
Local Art
Wine & Dessert Social
Dabble In Paint

DRIVERS WANTED

Local Class 1 Drivers
with a minimum of
4 years experience.

Driving truck and pup or tractor trailer units hauling gravel, dirt, or water.

Competitive wage
Benefit Package *after 3 months*
all local work

KPA Oilfield Services Ltd
FAX RESUME TO **250-788-3389**

GREYHOUND

WINTER HOURS

Monday to Friday
9:00 am - 12:00 pm 3:00 pm - 5:00 pm
Saturday
11:00 am - 12:00 pm 3:00 pm - 5:00 pm
Sunday & Holidays 4:30 pm - 5:00 pm
Buses from the West: 4:20 am
Buses from the East: 4:45 pm

250-788-2529

PAT'S SAW & WINCH

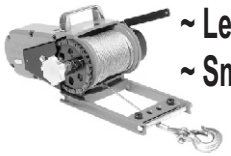

~ Lewis Winch Sales
~ Small Engine Repairs

2831 Jackfish Lk Rd
Chetwynd, BC

250-401-1859

NOW AVAILABLE
at the
PENCIL BOX
4753 51st Street
Chetwynd, BC

WORK WEAR

We have men and women's high visibility coveralls, long and short sleeve shirts, sweaters, thermal underwear and more!

REYNARS
FUNERAL HOME & CREMATORIUM

250-782-2424
Toll-free 1-800-217-2299
IN THE **HEART** OF OUR **COMMUNITIES**

Coffee Talk Express has exclusive copyright of all advertisements, photographs and content created by Coffee Talk Express staff. Any reproduction requires consent of the owner.

Standard BUS
BRITISH COLUMBIA
safely home

WE'RE HIRING
IN CHETWYND, BC

FULL TIME COMMERCIAL HEAVY DUTY JOURNEYMAN

250.788.2415
250.874.7060
www.standardbus.ca/careers

Standard BUS
BRITISH COLUMBIA
safely home

WE'RE HIRING
IN CHETWYND, BC

SCHOOL BUS DRIVERS

250.788.2415
250.874.7060
www.standardbus.ca/careers

Classic Fall Dinner

Mickey's Place
November 18th, 2017 at 6pm
at the Baptist Church
Adults: $10 Ages 6-12:$5 Little ones free
Call Louise: (250) 401-1640 *Auctions
or Pauline: (250) 788-8177 *Door prizes

The love of one's country is a splendid thing. But why should love stop at the border?

HELP WANTED

Great Canadian OIL CHANGE

Full & Part Time
SERVICE TECHNICIAN
No phone calls. Drop off resume in person to the store.

CTK Safety Training

Serving the South Peace Area

Green Seal
Ground Disturbance
WHMIS
TDG
Hazard Assessment & Control
Confined Space and Rescue
Workers Fall Protection
Gas Detection

Red Cross
Emergency First Aid
Standard First Aid
CPR/AED
Re-certification
Marine Safety
Standard Child Care First Aid & CPR

OSSA
Fall Protection
BC Comprehensive Training

Enform
H2S

NorthLink Safety
Fork Lift
Hoist and Rigging
Fire Extinguisher Training

Basic Forestry Fire Suppression
S100
S100A

D&S Electric

Chetwynd · Tumbler Ridge · Dawson Creek

Industrial, Commercial, Residential

- Renovations & New Construction
- Wind & Solar Industries
- Mining, Oil & Gas Industries
- Estimating & Design Builds
- Commercial Construction
- Residential Services
- Plant Maintenance & New Services

www.dselectric.ca
250-257-0747

Coffee Talk Express has exclusive copyright of all advertisements, photographs and content created by Coffee Talk Express staff. Any reproduction requires consent of the owner.