

18 LIPPINCOTT AVE.
HADDON HEIGHTS, NJ

DETAILED FLOOR PLANS •  ROOMINDERS • REAL ESTATE MARKETING

p 856.429.4233 web - www.roominders.com f 856.429.8118

e jon@roominders.com measured by Jon Hitchner 10.7.19 Revised -

* Actual measurements may vary

* Not to be used for construction purposes

* Position of walls and fixtures are approximate

* Only to be used with written permission

APPROXIMATE
SQUARE FEET

2,194

(BASEMENT ADD.
864 SQ. FT.)

(GARAGE ADD.
462 SQ. FT.)

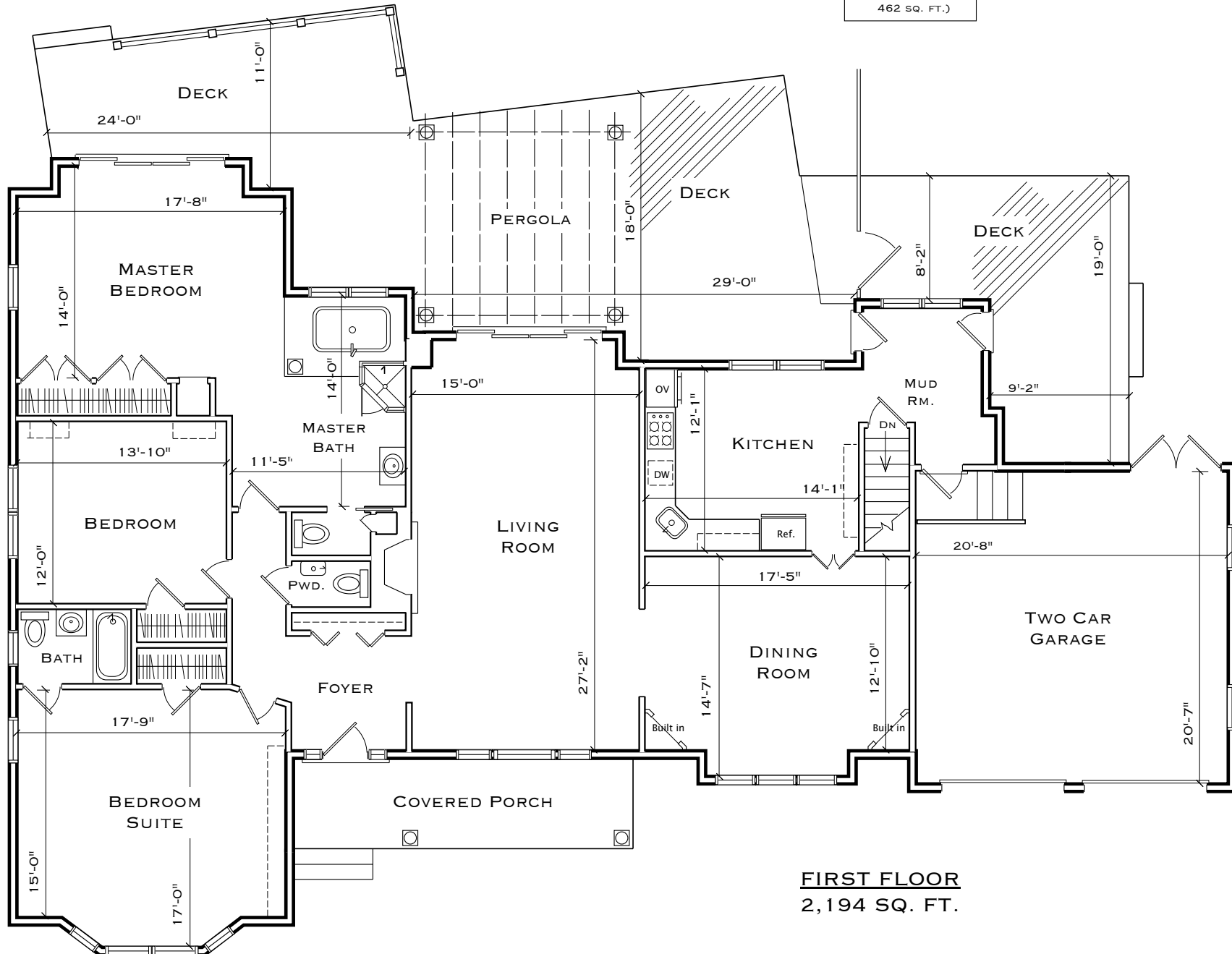

18 LIPPINCOTT AVE.
HADDON HEIGHTS, NJ

DETAILED FLOOR PLANS •



ROOMINDERS • REAL ESTATE MARKETING

p 856.429.4233

web - www.roominders.com

f 856.429.8118

e jon@roominders.com

measured by Jon Hitchner 10.7.19

Revised -

* Actual measurements may vary

* Not to be used for construction purposes

* Position of walls and fixtures are approximate

* Only to be used with written permission

APPROXIMATE
SQUARE FEET

2,194

(BASEMENT ADD.
864 SQ. FT.)

(GARAGE ADD.
462 SQ. FT.)

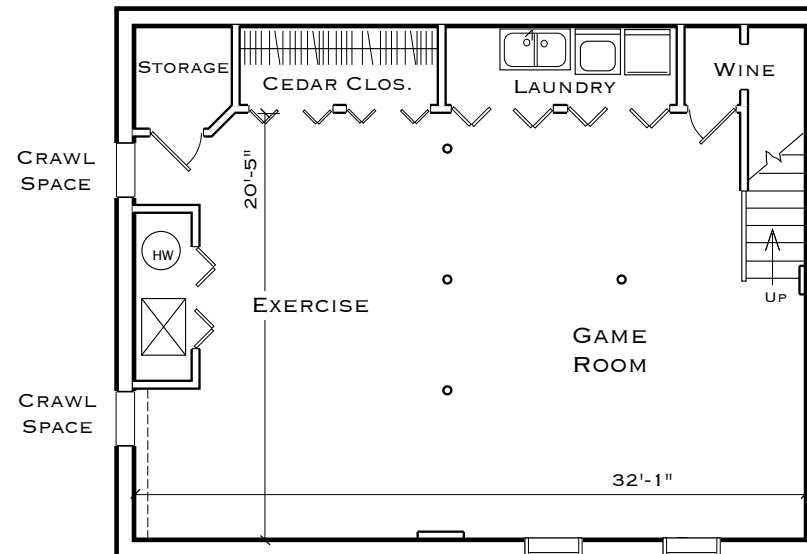

BASEMENT
864 SQ. FT.