

Duncraven, Inc.
1300 Trenton Harborton Rd.
Titusville, NJ 08560
609-737-6689



www.duncraven.com

Duncraven

Presents

The 2018 - 2019 Winter Show Circuit

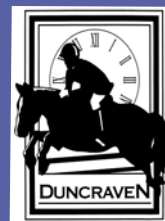

November 10-11, 2018
December 1-2, 2018
January 12-13, 2019
February 2-3, 2019
March 2-3, 2019



**NJPHA & NJHSA
RECOGNIZED**

**Marshall & Sterling
Children's Medal**

**\$1500 Marshall & Sterling
Child/Adult Classic**

Bit O'Straw Hunter Classic

**Marshall & Sterling
2'6" Medals**

- *Heated lounge w/WiFi
- *Fabulous year end prizes
 - * "A" rated staff
- *Meticulously maintained
footing and jumps
 - *GGT Footing

Winter Series Title Sponsor



Duncraven Inc., 1300 Trenton Harborton Rd., Titusville, NJ 08560
www.duncraven.com



People that would
do anything for
their horses deserve
a tack shop that
would do anything
for them...



Do Trot In Tack Shop, LLC.
2539 York Road
Jamison PA 18929
215-343-2822

We have all the latest and greatest
in tech wear for show and schooling!

Popular brands such as Grand Prix,
RJ Classics, FITS, Gersemi, Romfh,
Tailored Sportsman, Horseware and more!

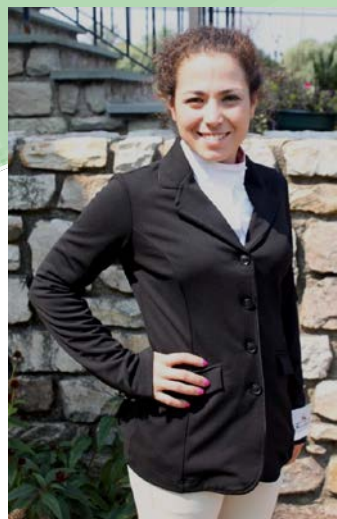

E.P. Bishop Co. – Agent

A division of

Brown & Brown

1000 Bishops Gate Blvd - Mt. Laurel, NJ 08054

Kelly Black – Broker

Tel: 856-552-3013

Fax: 856-840-8480

Email: kblack@bbdvins.com

Equine Insurance Specialist

Visit our website for
additional information:

www.epbishop.com



Equine Mortality Division
AgriBusiness Division



Duncraven Winter Circuit

Special Thanks To Our Sponsors

Join us for our 2018/2019 Winter Series Circuit for a wonderful show experience with our professional staff at our top quality facility. End of the circuit awards sponsored by our title sponsor, Do Trot In Tack Shop!



DIRECTIONS

From PA

Take 295 South to Exit 3B (Scotch Rd. North). Stay straight off ramp and go straight through 3 lights; at 4th light turn left onto Washington Crossing Rd. At 2nd traffic light make a right onto Route. 579 (Bear Tavern Rd). Duncraven is 2 miles on the right.

From North (New Jersey, New York, Connecticut, New England)

From Flemington NJ, take Route. 202 South to Route. 31 South. Follow 31 South to 2nd traffic light. Make a right onto Route. 518 West. Make a left onto Route. 579 South. Duncraven is 2 miles on the left.

From NJ Turnpike

Take the NJ Turnpike South. Take Exit 7A onto 195W, follow to 295N. Take 295 North to Exit 3B (Scotch Rd. North). Stay straight off ramp and go straight through 3 lights; at 4th light turn left onto Washington Crossing Rd. At 2nd traffic light make a right onto Route. 579 (Bear Tavern Rd). Duncraven is 2 miles on the right.

From NJ South - Shore Areas

Take 195 west to exit 60B, which is the 295 north exit. Take 295 North to Exit 3B (Scotch Rd. North). Stay straight off ramp and go straight through 3 lights; at 4th light turn left onto Washington Crossing Rd. At 2nd traffic light make a right onto Route. 579 (Bear Tavern Rd). Duncraven is 2 miles on the right.

DUNCRAVEN WINTER HORSE SHOW CIRCUIT

1300 Trenton Harborton Road

Titusville, NJ 08560

609-737-6689 (P)

609-737-8487 (Day of show fax)

732-361-3454 (Before show fax)

The following have been invited to officiate, but the Committee reserves the right to vary or add to the names.

Nov 10 , 2018	TBA	Hunters & Equitation
Dec 1, 2018	Elizabeth Perry Merbler	Hunters & Equitation
Jan 12, 2019	TBA	Hunters & Equitation
Feb 2, 2019	Patricia Byrne	Hunters & Equitation
Mar 2, 2019	TBA	Hunters & Equitation
Nov 11, 2018	Mason Garrity	Jumpers
Dec 2, 2018	Mason Garrity	Jumpers
Jan 13, 2019	Mason Garrity	Jumpers
Feb 3, 2019	Mason Garrity	Jumpers
Mar 3, 2019	Mason Garrity	Jumpers

Exhibitor Information

Schooling: Schooling for hunters will be permitted before the show begins each day and scheduled breaks will be made periodically, time permitting. **No charge for schooling.**

Rules and Regulations:

1. Post entries will be accepted but early faxed entries are most appreciated. **Before show fax # is 732-361-3454, during show fax # 609-737-8487.**
2. Every class offered herein which is covered by the rules and specifications of the current USEF rule book will be conducted and judged in accordance herewith.
3. All Hunter classes will be judged on performance and soundness with an emphasis on soundness and manners unless otherwise noted.
4. The Duncraven Horse Show, Duncraven, Inc., or the committee will not be held responsible for any accident, loss or damage which occur to any rider, horse or equipment before, during or after the show.
5. The committee reserves the right to cancel, combine, change location or add any class(es) or schooling deemed necessary.
6. Failure to enter the ring within three minutes of being called will incur elimination.
7. All riders must wear proper attire including head gear at all times while mounted.
8. All pets must be leashed.
9. All fees must be paid and entry complete before numbers can be issued.
10. It is a condition of entry to the show grounds that these rules and regulations be read, understood and accepted.
11. A \$5.00 fee per exhibitor will be charged to cover the expense of having an EMT on the grounds.

Duncraven Winter Circuit Time Schedule

Please use this schedule for all 5 shows!

Saturdays

Schooling until 7:45 am
8:00 AM START

55-58 Schooling Hunter
60-63 Hopeful Hunter
65-68 Suitable Hunter

71 M & S / Adult Medal - 2'6"
26-29 Low Adult Hunter

72 M & S / Children's Medal - 2'6"
30-33 Pre-Children's Equitation Horses
35-38 Pre-Children's Hunter Horses
70 Bit O'Straw Hunter Classic
(open card after Low Adult Hunters)

40-43 Pre-Children's Equitation Ponies
45-48 Pre-Children's Hunter Ponies
50-53 Modified Rider
21-23 Pleasure Horse or Pony

1-4 Mini Stirrup

5-8 Short Stirrup Equitation

9-12 Short Stirrup Hunter

13-16 Beginner Rider Equitation

17-20 Beginner Hunter

Sundays

No Schooling
8:00 AM START

80 - 82 Itty Bitty Jumper

83 - 85 Level 0 Jumper

86 - 88 Level 1 Jumper

89 - 91 Level 2 Jumper

92 - 94 Low Child Adult

95 - 97 Level 3 / 4 Jumper

98 - 100 High Child Adult

101 - 102 Level 5 Jumper

***Jumpers may hack
in the indoor ring
between divisions.***

Hunter & Equitation Classes

Entry Fee for Each Class is \$25.00 unless otherwise specified.

Mini Stirrup Division - NJHSA

Open to riders 10 years of age or under as of the current show year. Riders not to have shown over fences 2' or higher at a USEF Recognized show. Riders may not cross-enter into any other class or division at the same show where they are required to canter.

Class 1 - Mini Stirrup Walk - Trot Equitation

Class 2 - Mini Stirrup Walk Trot Pleasure

Class 3 - Mini Stirrup Figure 8 ~ NJPHA

Class 4 - Mini Stirrup X-Rails

Mini Stirrup Champion & Reserve

Short Stirrup Equitation Division - NJHSA

Open to riders, 12 years and under, who have not shown over fences 2' or more in height. Fences under 2'.

Class 5 - Short Stirrup Walk - Trot

Class 6 - Short Stirrup Walk - Trot - Canter

Class 7 - Short Stirrup Over Fences

Class 8 - Short Stirrup Over Fences ~ NJPHA

Short Stirrup Champion & Reserve

Short Stirrup Hunter Division - NJHSA

Open to riders, 12 years and under, who have not shown over fences 2' or more in height. Fences under 2'.

Class 9 - Short Stirrup Hunter

Class 10 - Short Stirrup Hunter

Class 11 - Short Stirrup Hunter ~ NJPHA

Class 12 - Short Stirrup Hunter Under Saddle

Short Stirrup Hunter Champion & Reserve

Beginner Rider Equitation Division - NJHSA

Open to any age rider who has not shown over fences 2' or more in height.

Fences 18" in height (Adults encouraged).

Class 13 - Beginner Rider Equitation W/T

Class 14 - Beginner Rider Equitation W/T/C

Class 15 - Beginner Rider Equitation Fences

Class 16 - Beginner Rider Equitation Fences ~ NJPHA

Beginner Rider Champion & Reserve

Beginner Hunter Division - NJHSA

Sections may be split if entries warrant. "A" section open to riders who have not shown over fences exceeding 2'. "B" section open to horses who have not shown over fences exceeding 2'. Trotting in corners will not be penalized. Fences under 2'.

Class 17 - Beginner Hunter

Class 18 - Beginner Hunter

Class 19 - Beginner Hunter ~ NJPHA

Class 20 - Beginner Hunter Under Saddle

Beginner Hunter Champion & Reserve

Pleasure Horse or Pony Division - NJHSA

Open to all. Classes to be judged on manners, suitability, soundness and performance. No martingales permitted. Must back willingly and stand quietly.

Class 21 - Open English Hunter Seat Pleasure Horse or Pony

Class 22 - NJPHA Hunter Seat Pleasure Horse or Pony

Class 23 - Pleasure Horse or Pony

Pleasure Horse or Pony Champion & Reserve

Low Adult Hunter Division - NJHSA

Riders may not cross enter into any class at the same show where fences are 3' or higher.

To be shown over a course at 2'6".

Class 26 - Low Adult Hunter

Class 27 - Low Adult Hunter

Class 28 - Low Adult Hunter - NJPHA

Class 29 - Low Adult Hunter Under Saddle

Low Adult Hunter Champion & Reserve

Marshall & Sterling Bit O' Straw Hunter Classic

Open to all Junior and Amateur riders. To be run as a two round open numerical scored class. Fence height 2'6".

Entry Fee: \$40.00 / Class

Class 70 - Marshall & Sterling Bit O' Straw Hunter Classic

Marshall & Sterling 2'6" Adult Medal

Open to Adult Amateur Riders that are not competing at the same show in any class with fences 3' or higher.

Entry Fee: \$40.00 / Class

Class 71 - Marshall & Sterling Adult Medal

Marshall & Sterling 2'6" Children's Medal

Open To Junior Riders on horses or ponies that are not competing at the same show in any hunter or eq. class in which the fences exceed 3'.

Entry Fee: \$40.00 / Class

Class 72 - Marshall & Sterling Children's Medal



You expect a lot from your horse. You want performance and response when you ask for it, and agility and grace in the toughest of circumstances. At **Marshall & Sterling Insurance**, we think you should expect the same qualities in your insurance agent. Our Equisport Division was created by insurance professionals to meet the demands of horse owners, whether you are a competing pro, a dedicated amateur, or you just love horses.

We know why you buy insurance. **It's our business.**

EQUISPORT DIVISION

NEW YORK FLORIDA CALIFORNIA MICHIGAN VIRGIN ISLANDS



Joseph Norick
805-338-0099
jnorick@marshallsterling.com

**Marshall
& Sterling**
INSURANCE
www.marshallsterling.com

Don Graves
800-432-1215
dgraves@marshallsterling.com

**Marshall
& Sterling**
INSURANCE
LEAGUE Founded 1991

The Marshall & Sterling Insurance League National Finals, and the Midwest Regional Marshall & Sterling Insurance League Finals!

WHAT DIVISIONS COUNT?

Finals competition will be offered in the following divisions:

HUNTERS

Children's Hunter Horse
Children's Hunter Pony
Adult Hunter
Adequan Hunter
Bit O' Straw Hunter Classic
HITS 2'6" Hunter
HITS 2' Hunter
HITS Novice Child Hunter Classic
HITS Novice Adult Hunter Classic

JUMPERS

Children's Jumper
Adult Jumper
HITS Modified Child/Adult Jumper Classic
HITS Low Child/Adult Jumper Classic

EQUITATION

M&S Junior Medal
M&S Saddlery Adult Medal
Back On Track Children's Horse Medal
M&S Children's Pony Medal
M&S 2'6" Adult Medal
M&S 2'6" Children's Medal
M&S Junior/Amateur Horsemanship Medal

WHAT HORSE SHOWS COUNT?

Over 1,300 horse shows across the country are member events of the Marshall & Sterling Insurance League. A complete list of shows is available on our website - HitsShows.com

WHAT IS THE QUALIFYING PERIOD?

The qualifying period for 2018 is Aug. 28, 2017 to Aug. 26, 2018.

WHERE ARE THE FINALS IN 2018?

THE NATIONAL FINALS

HITS-on-the-Hudson, Saugerties, NY | Sept. 12-16, 2018

MIDWEST REGIONAL FINALS

Showplace Fall Classic I

HITS Balmoral Park, Crete, IL | Sept. 12-16, 2018

DO I NEED TO BE A MEMBER?

Riders must be members of the Marshall & Sterling Insurance League in order for points to count. Only the Rider need join. There is just one membership no matter how many horses you show!

For more information, please call League Representative, **Patti Guerriero** at 845.246.8833 or visit our website at **HitsShows.com**.

**Marshall
& Sterling**
INSURANCE
LEAGUE Founded 1991

2018 Membership Application

Note: Riders must be members for points to count toward the Finals.

PLEASE PRINT LEGIBLY AND BE SURE TO INCLUDE ALL THE INFORMATION REQUESTED.

Name _____

Birth date ____ / ____ / ____ (Required for Junior & Amateur Applicants)
Month Day Year

Address _____

Home Phone _____

Address _____

Cell Phone _____

GREATAMERICAN
INSURANCE COMPANIES

DUNCRAVEN HORSE SHOW

DATE _____

#	NAME OF HORSE	COLOR	SEX	Ht.	AGE	NAME OF RIDER	AGE	CLASSES					

OWNERS NAME: _____

ADDRESS: _____

PHONE #: _____

SIGNATURE _____

RIDER'S NAME _____

ADDRESS: _____

PHONE #: _____

SIGNATURE _____

TRAINER'S NAME _____

ADDRESS: _____

PHONE #: _____

SIGNATURE _____

Signatures above indicate that all parties have read and understand the Duncraven Horse Show rules below.

Every entry at a Duncraven competition shall constitute an agreement and affirmation that all participants (which include, without limitation, the owner, lessee, trainer, manager, agent, coach, driver, rider, handler, and the horse), for themselves, their principles, representatives, employees and agents: (1.) shall be subject to the constitution and rules of the Association and the local rules of the competition; (2.) represent that every horse, rider, driver, and handler is eligible as entered; (3) agree to be bound by the rules of the Duncraven Horse Show competition, and will accept as final the decision of the management on any question arising under said rules, and agree to hold Duncraven, their officials, directors and employees harmless for any action taken; (4) agree that as a condition of an in consideration of acceptance of entry, they authorize Duncraven and/or the competition management to market, transfer, assign or otherwise make use of any photographs, likenesses, films, broadcast, cablecast, audiotapes, or videotapes taken of the horse(s) and participant(s) while on the grounds, incident to, or in transit between, the stabling facility, and the event site, in any they see fit for the promotion, coverage, or benefit of the event, sport, without compensation to any of them, so long as the use neither jeopardizes amateur status nor endorses a specific product or service, and hereby expressly and irrevocably waive and release any rights in connection with such use, including any claim to invasion of privacy, right of publicity, or to misappropriation; and agree that they participate voluntarily in the competition fully aware that horse sports and the competition involve inherent dangerous risk or serious injury or death, and by participating the expressly assume any and all risks of injury or loss, and they agree to indemnify and hold Duncraven and their officials, directors, employees and agents harmless from and against all claims including for any injury or loss suffered during or in connection with the competition whether or not such claim, injury or loss resulted, directly or indirectly, from negligent acts or omissions of said officials, directors, employees or agents of Duncraven.

ENTREES \$ _____

EMT \$ 10.00

TOTAL DUE \$ _____

Make Checks Payable to
DUNCRAVEN
 FAX: 609-737-8487

Hunter & Equitation Classes Continued

Pre-Children's Equitation Horse Division - NJHSA

Open to juniors who are still eligible to compete in Limit Riders. Fences 2'6".

Class 30 - Pre-Children's Equitation Horse

Class 31 - Pre-Children's Equitation Horse

Class 32 - Pre-Children's Equitation Horse - NJPHA

Class 33 - Pre-Children's Equitation Horse On The Flat

Pre-Children's Equitation Horse Champion & Reserve

Pre-Children's Hunter Horse Division - NJHSA

Open to juniors who are still eligible to compete in Limit Riders. Fences 2'6".

Class 35 - Pre-Children's Hunter Horse

Class 36 - Pre-Children's Hunter Horse

Class 37 - Pre-Children's Hunter Horse - NJPHA

Class 38 - Pre-Children's Hunter Horse Under Saddle

Pre-Children's Hunter Horse Champion & Reserve

Pre-Children's Equitation Pony Division - NJHSA

Open to juniors who are still eligible to compete in Limit Riders. Fences - 2'.

Class 40 - Pre-Children's Equitation Pony

Class 41 - Pre-Children's Equitation Pony

Class 42 - Pre-Children's Equitation - NJPHA

Class 43 - Pre-Children's Equitation Pony Under Saddle

Pre-Children's Equitation Champion & Reserve

Pre-Children's Hunter Pony Division - NJHSA

Open to juniors who are still eligible to compete in Limit Riders. Fences - 2'.

Class 45 - Pre-Children's Hunter Pony

Class 46 - Pre-Children's Hunter Pony

Class 47 - Pre-Children's Hunter Pony - NJPHA

Class 48 - Pre-Children's Hunter Pony Under Saddle

Pre-Children's Hunter Champion & Reserve

Modified Rider Division - NJHSA

Open to juniors and amateurs on horses or ponies. Fences 2'3". Riders not to have shown over fences 2'6" or higher in the previous show year. No cross entry into classes with fences higher than 2'3" at the same competition.

Class 50 - Modified Rider Equitation on the flat

Class 51 - Modified Rider Equitation over fences

Class 52 - Modified Rider Hunter over fences

Class 53 - Modified Rider Hunter Under Saddle

Modified Rider Champion & Reserve

Schooling Hunter Division - NJHSA

Open to all. Fences 2'6"

Class 55 - Schooling Hunter

Class 56 - Schooling Hunter

Class 57 - Schooling Hunter ~ NJPHA

Class 58 - Schooling Hunter Under Saddle

Schooling Hunter Champion & Reserve

Hopeful Huntet Division

Open to all. Fences 2'9"

Class 60 - Hopeful Hunter

Class 61 - Hopeful Hunter

Class 62 - Hopeful Hunter

Class 63 - Hopeful Hunter Under Saddle

Hopeful Hunter Champion & Reserve

Suitable Hunter Division - NJHSA

Open to all. Fences 3'.

Class 65 - Suitable Hunter

Class 66 - Suitable Hunter

Class 67 - Suitable Hunter- NJPHA

Class 68 - Suitable Hunter Under Saddle

Suitable Hunter Champion & Reserve

Jumper Divisions

Entry Fee for Each Class is \$30.00

unless otherwise specified.

For all ties other than first place, time will decide.

Itty Bitty Jumper

Open to all horses & ponies who as a horse & rider combination have not won a total of \$1000 in jumper classes as of Dec. 1st of the current show year. Fences 2'3" in height.

Class 80 - Itty Bitty Jumper Table II sec2(b)

Class 81 - Itty Bitty Jumper Table II sec1

Class 82 - Itty Bitty Jumper NJPHA Table II sec2(b)

Level 0 Jumper NJHSA

Open to all. Fences 2'9"

Class 83 - Level 0 Jumper Table II sec2(b)

Class 84 - Level 0 Jumper NJPHA Table II sec1

Class 85 - Level 0 Jumper Table II sec2(b)

Level 1 Jumper NJHSA

Open to all. Fences 3'

Class 86 - Level 1 Jumper Table II sec2(b)

Class 87 - Level 1 Jumper NJPHA Table II sec1

Class 88 - Level 1 Jumper Table II sec2(b)

Level 2 Jumper NJHSA

Open to all. Fences 3'3"

Class 89 - Level 2 Jumper Table II sec2(b)

Class 90 - Level 2 Jumper Table II sec1

Class 91 - Level 2 Jumper Table II sec2(b)

Low Children's/Adult Jumper NJHSA

To be run in accordance with USEF Zone II specs. Fences 1.0m.

Class 92 - Children's/Adult Jumper Table II sec2(b)

Class 93 - Children's/Adult Jumper Table II sec1

Class 94 - Children's/Adult Jumper Table II sec2(b)

Level 3 / 4 Jumper NJHSA

Open to all. Fences 3'6" section A, fences 3'9" section B.

Class 95 - Level 3/4 Jumper Table II sec2(b)

Class 96 - Level 3/4 Jumper Table II sec1

Class 97 - Level 3/4 Jumper Table II sec2(b)

High Children's/Adult Jumper NJHSA

To be run in accordance with USEF Zone II specs. Fences 1.10m.

Entry fee for the M & S class #100 - \$190.00

Class 98 - Children's/Adult Jumper Table II sec2(b)

Class 99 - Children's/Adult Jumper Table II sec1

Class 100 - \$1500 Marshall & Sterling Table II sec2(b)

Children's/Adult Jumper Classic

Prize Money: \$200, 190, 185, 185, 185, 185, 185

Riders must enter either class #98 or #99 to be eligible for class #100.

Level 5 Jumper NJHSA

Open to all. Fences 4'

Class 101 - Level 5 Jumper Table II sec2(b)

Class 102 - Level 5 Jumper Table II sec1

Apgar Brother's Construction LLC.

Celebrating 32 Years
of Operation



Complete
Excavation
Services



Free Estimates



Indoor and Outdoor Arenas -

Supplier of GGT and
Surefoot Footings

Member of USEF and USET



Shale and Stone -

Driveways, Septics,
Drainage, Grading

Demolition and N.R.C.S Projects



email: Apgarbros@att.net
Company - (908)534-4144
Cell - (908)303-9758



DUNCRAVEN

- **BOARDING**
- **LESSONS**
- **TRAINING**
- **SALES**

1300 Trenton Harbourton Road
Titusville, NJ 08560
609-737-6689
www.duncraven.com

- Beautiful facility with 5 rings
- German Geo Textile Footing - GGT
- Professional and friendly "A" rated staff
 - Meticulously maintained footing and jumps
 - Two trainers showing at local and "A" circuit

Stalls now available for the winter season.

Contact Tim@duncraven.com for more information.

What's In Your Blanket?



www.horsedudsandsuds.com