



# SITE PLAN MAP

1:10,000



**Licence:** A19040  
**Permit:** 459  
**Block:** 607

**Mapsheets:** 82F070  
**Land District:** Kootenay  
**Forest Region:** S. Interior  
**District:** Rocky Mountain  
**Source:** G.P.S.  
**Supply Block:**  
**Northing:** 5502547  
**Easting:** 570574  
**Zone:** 11  
**Latitude:** 49°40'17"  
**Longitude:** 116°1'19"

### Block Area Summary (ha)

<b>Net Area</b>	70.56
<b>NP Natural</b>	0
<b>NP UNN</b>	5.75
<b>Reserves</b>	6.51
<b>Gross Block Area</b>	82.81

SU	Area	Zone	Subzone/Variant	Site Series	Minor Site Series
1	70.6				

Please note there may be some discrepancies in area calculations due to rounding associated with Tembec's The Forest Mangement System (TFM) database.

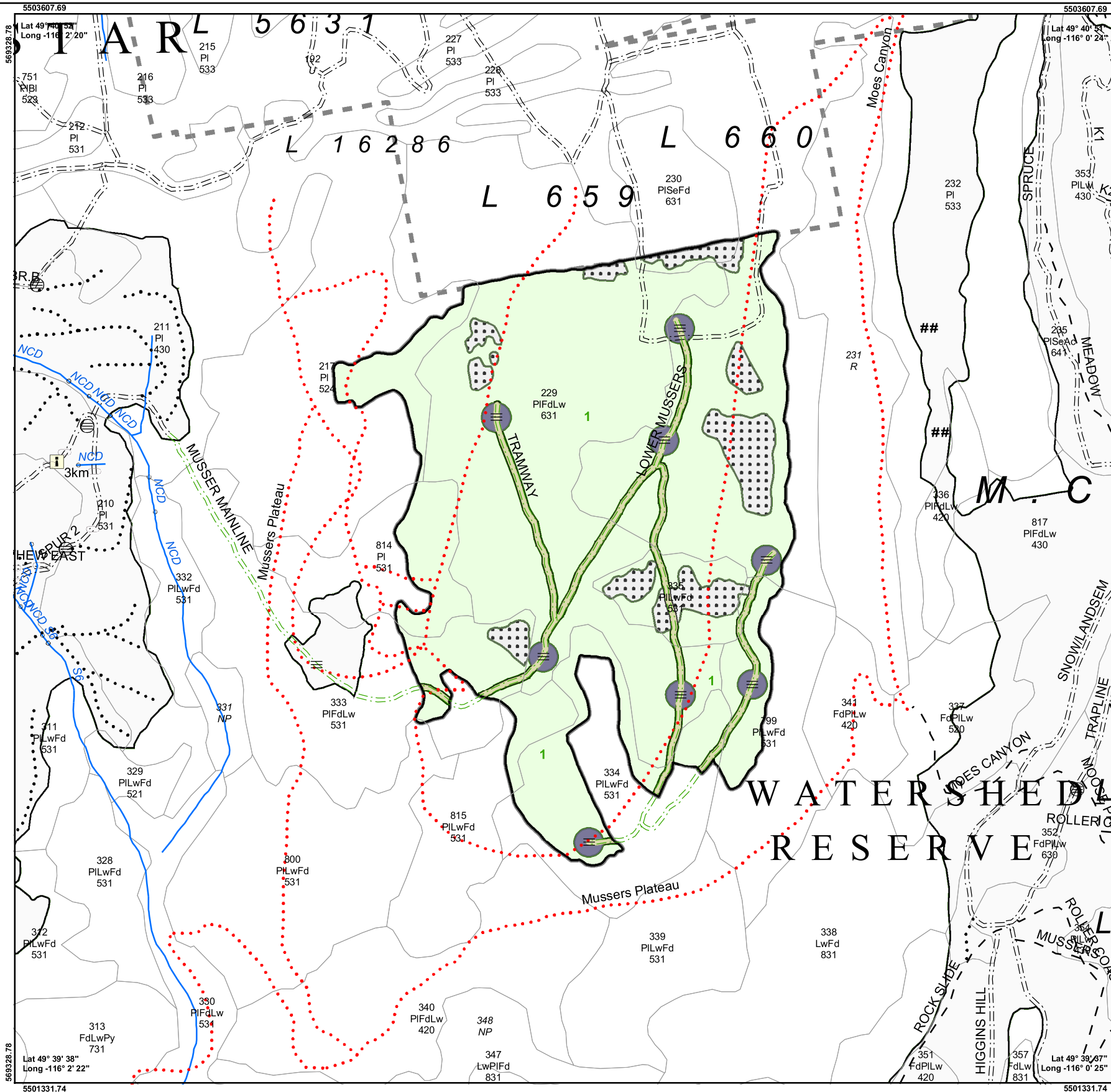

- Ownership:**
  - Park
  - Private Land
  - Christmas Tree
  - Permit
  - Ecological Reserve
  - Indian Reserve
- Reserve:**
  - WTP
  - Riparian
  - Other
- Zone:**
  - Feathered Buffer
  - MFZ
  - RMA
  - RMZ
  - Other Zone
- Non-Productive:**
  - Landing
  - Meadow
  - Non-Commercial
  - Non-Productive
  - Open Range
  - Road
  - Rock/Gravel Bar
  - Swamp/Wetland
  - StandardUnit
  - Woodlot
- Roads:**
  - BBR
  - Block
  - Existing Permanent
  - Old Existing
  - Operational
  - Existing Temporary
  - Forwarding/Yarding
  - FSR
  - Highway
  - Mainline
  - Major Highway
  - Private
  - Proposed For/Yard
  - Proposed Permanent
  - Proposed Temporary
  - Reconstructed
  - Trail
- Other:**
  - Recreation Site
  - Culvert - Minor
  - Culvert - Major
  - Road Structure Sign
  - Barrier
  - Cabin
  - Cattle Guard
  - Domestic Intake
  - Ford
  - Gravel/Rock Pit
  - Junction
  - Turnout
  - Washout
  - Other Structure
  - Landing - Existing
  - Landing - Proposed
  - Bear Den
  - Blowdown
  - Designated
  - Crossing
  - Helicopter
  - Random Skid
  - Rock
  - Root Rot
  - Skid Bridge
  - Swamp
  - Tail Hold
  - Temp Landing

04/01/2006

