

1878.

OCTOBER hath 31 Days.

ASTRONOMICAL CALCULATIONS.

| O's place. | Days. ☉ in d. m. | | | Days. ☽ in d. m. | | | Days. ☿ in d. m. | | |
|------------|------------------|----|----|------------------|----|----|------------------|----|----|
| | 1 | 2 | 3 | 4 | 5 | 6 | 7 | 8 | 9 |
| 1 | 7 | 41 | 13 | 19 | 32 | 25 | 7 | 1 | 29 |
| 3 | 9 | 39 | 15 | 21 | 31 | 27 | 9 | 3 | 29 |
| 5 | 11 | 38 | 17 | 23 | 31 | 29 | 5 | 29 | |
| 7 | 13 | 36 | 19 | 25 | 30 | 31 | 7 | 29 | |
| 9 | 15 | 35 | 21 | 27 | 29 | | | | |
| 11 | 17 | 34 | 23 | 29 | 29 | | | | |

☽ First Quarter 6th day, 9h. 21m. evening.

☉ Full Moon 14th day, 0h. 45m. morning.

☾ Last Quarter 22d day, 2h. 46m. morning.

☾ New Moon 29th day, 0h. 44m. evening.

| M. D. | W. D. | ☉ rises & sets. | | ☽ D. H. | | D. dec. M. N. | | ☉ F. sea. H. M. | | ☉'s place. | ☉ rises & sets. | | ☽ sou. H. M. | |
|-------|--------|-----------------|------|---------|------|---------------|---------|-----------------|----------|------------|-----------------|---|--------------|--|
| | | ☉ | ☽ | ☽ | ☉ | ☉ | ☽ | ☉ | ☽ | | ☉ | ☽ | | |
| 1 | Thurs. | 6 11 | 6 11 | 58 | 3 28 | 10 | 1 eve. | 28 | reins | 6 46 | 1 13 | | | |
| 2 | Friday | 6 13 | 6 11 | 54 | 3 32 | 11 | 2 1 | 18 | secrets | 7 10 | 2 3 | | | |
| 3 | Satur. | 6 14 | 6 11 | 52 | 3 34 | 11 | 3 2 | 12 | secrets | 7 41 | 2 57 | | | |
| 4 | SUN. | 6 15 | 6 11 | 50 | 3 36 | 11 | 4 3 | 11 | thighs | 8 21 | 3 56 | | | |
| 5 | Mond. | 6 17 | 6 11 | 26 | 3 40 | 11 | 5 4 | 12 | thighs | 9 12 | 4 57 | | | |
| 6 | Tuefd. | 6 18 | 6 11 | 24 | 3 42 | 12 | 6 5 | 15 | knees | 10 13 | 6 0 | | | |
| 7 | Wedn. | 6 20 | 6 11 | 20 | 3 46 | 12 | 7 6 | 17 | knees | 11 25 | 7 2 | | | |
| 8 | Thurs. | 6 21 | 6 11 | 18 | 3 48 | 12 | 8 7 | 16 | legs | morn. | 8 1 | | | |
| 9 | Friday | 6 23 | 6 11 | 14 | 3 52 | 13 | 9 8 | 10 | legs | 0 44 | 8 55 | | | |
| 10 | Satur. | 6 24 | 6 11 | 12 | 3 54 | 13 | 10 9 | 1 | feet | 1 56 | 9 46 | | | |
| 11 | SUN. | 6 26 | 6 11 | 8 | 3 58 | 13 | 11 9 | 4 | feet | 3 11 | 10 33 | | | |
| 12 | Mond. | 6 27 | 6 11 | 6 | 4 0 | 13 | 12 10 | 3 | head | 4 23 | 11 18 | | | |
| 13 | Tuefd. | 6 29 | 6 11 | 2 | 4 4 | 13 | 11 16 | head | 5 33 | morn. | | | | |
| 14 | Wedn. | 6 30 | 6 11 | 0 | 4 6 | 14 | ☉ morn. | head | ☉ risci. | 0 1 | | | | |
| 15 | Thurs. | 6 31 | 6 10 | 58 | 4 8 | 14 | 15 0 | 1 | neck | 6 7 | 0 45 | | | |
| 16 | Friday | 6 33 | 6 10 | 54 | 4 12 | 14 | 16 0 | 4 | neck | 6 37 | 1 30 | | | |
| 17 | Satur. | 6 34 | 6 10 | 52 | 4 14 | 14 | 17 1 | 32 | arms | 7 5 | 2 17 | | | |
| 18 | SUN. | 6 35 | 6 10 | 50 | 4 16 | 15 | 18 2 | 0 | arms | 7 45 | 3 5 | | | |
| 19 | Mond. | 6 37 | 6 10 | 46 | 4 20 | 15 | 19 3 | 10 | arms | 8 34 | 3 55 | | | |
| 20 | Tuefd. | 6 38 | 6 10 | 44 | 4 22 | 15 | 20 4 | 2 | breast | 9 29 | 4 47 | | | |
| 21 | Wedn. | 6 40 | 6 10 | 40 | 4 26 | 15 | 21 4 | 53 | breast | 10 32 | 5 38 | | | |
| 22 | Thurs. | 6 41 | 6 10 | 38 | 4 28 | 15 | 22 5 | 44 | heart | 11 86 | 6 29 | | | |
| 23 | Friday | 6 42 | 6 10 | 36 | 4 20 | 16 | 23 6 | 2 | heart | morn | 7 18 | | | |
| 24 | Satur. | 6 44 | 6 10 | 32 | 4 34 | 16 | 24 7 | 2 | heart | 0 44 | 8 5 | | | |
| 25 | SUN. | 6 45 | 6 10 | 30 | 4 56 | 16 | 25 8 | 1 | belly | 1 51 | 8 51 | | | |
| 26 | Mond. | 6 46 | 6 10 | 28 | 4 38 | 16 | 26 8 | 5 | belly | 3 1 | 9 36 | | | |
| 27 | Tuefd. | 6 48 | 6 10 | 24 | 4 42 | 16 | 27 9 | 35 | reins | 4 11 | 10 21 | | | |
| 28 | Wedn. | 6 49 | 6 10 | 22 | 4 44 | 16 | 28 10 | 23 | reins | 5 24 | 11 8 | | | |
| 29 | Thurs. | 6 50 | 6 10 | 20 | 4 46 | 16 | ☉ 11 | 12 | secrets | ☉ sets. | 11 27 | | | |
| 30 | Friday | 6 52 | 6 10 | 16 | 4 50 | 16 | 1 eve. | 6 | secrets | 5 4 | eve. 51 | | | |
| 31 | Satur. | 6 53 | 6 10 | 14 | 4 2 | 16 | 2 1 | 4 | thighs | 6 21 | 1 49 | | | |

OCTOBER, tenth Month.

1878.

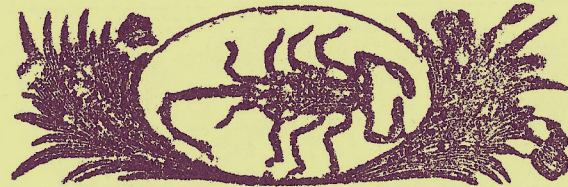

The goodly show of summer's pass'd away,
No more we hear the cheerful warbler's lay;
Each fruitful field made desolate by frost,
And floral beauties in oblivion lost.

M. D.

W. D.

Courts, Aspects, Holidays,
Weather, &c.

FARMER'S CALENDAR.

| | | | |
|-----|--|---|---|
| 15 | | More rain. | "Billy must not work," said Mrs. Jackins, "by no means. I intend him for a store." And so this smart lad is left to be a gentleman while his father tugs alone in the field. Instead of learning to be industrious and honest; he learns what is fashionably called doing business—which is to smooch cigars, snap whips, drink frog, run horses, wear a watch chain, and swear roundly. This is a great evil in the country, and it is to be hoped that the next society that shall be formed will be one for preventing the increase of UPSTARTS. |
| 26 | | Gov. Adams d. 1809. ♂ ♀ | |
| 37 | | 20th Sun. past Trin. | |
| 40 | | Full Mid. tides. Pleasant | |
| 52 | | S. J. C. Plym. C. P. & S. Bot. & Cooler with [Paris. D per. | |
| 74 | | Gov. Hanc. d 1793. | |
| 85 | | St. Dennis. hard frost. | |
| 96 | | 7 th sou. 2h. 30m. | |
| 107 | | 21st Sun. past Trin | |
| 110 | | C. S. Nantucket Fine for a | |
| 122 | | S. J. C. Taun and Portl. few | |
| 133 | | ♀ Gr. Enong. Decl vis | |
| 144 | | Mid. tides | |
| 155 | | Q. France beh. 1793. | |
| 166 | | Ethel. Burgoyne sur 1777. | |
| 177 | | 22d Sun. past Trin. St. Luke | |
| 180 | | Cornwal. sur. '81. Rough with | |
| 192 | | S. J. C. Dedh. wind & fog. | |
| 203 | | and rain. | |
| 214 | | Very low tides | |
| 225 | | Column dis. Amer. 1492. | |
| 236 | | Y'd L rises 9h. 20m | |
| 247 | | 2d Sun. past Trin. Crispin. | |
| 250 | | C. P. & S. Lenox. mild, and your | |
| 262 | | S. J. C. Camb and Alfred | |
| 273 | | St Simon & St Jude ♂ ♀ | |
| 284 | | fine ☉ ecl. invis. | |
| 295 | | Presid. Adams born 1735. | |
| 306 | | clear days. | |
| 317 | | | |

Farm.—1878.

E