

Multiple Function Data logger

SN 1600039	
-----------------------------	--

Device Specification			
Production date	08 Sep. 2016	Start	10:46,05 Oct. 2016
Production lot	1608426	Finish	10:31,06 Oct. 2016
Firmware version	V1.9	Duration Time	0Days 23Hrs. 50Min. 0Sec.
Original time zone	UTC+8	Sampling Rate	10 Minutes
File created	10:33,06 Oct. 2016	Start Delay	5 Minutes
		Readings	143 points
		Alarm Delay	0 Seconds
		Alarm Type	Single event

Statistics(excludes Start Delay)		Statistics(excludes Start Delay)	
Parameter	Temperature	Parameter	Ext. Temperature
High Alarm	32.0°C	High Alarm	34.0°C
Low Alarm	-15.0°C	Low Alarm	-15.0°C
Maximum	31.3°C	Maximum	56.3°C
Average	30.3°C	Average	30.8°C
Minimum	27.8°C	Minimum	28.4°C
Std. Dev	0.5°C	Std. Dev	3.6°C
MKT	30.3°C	MKT	32.0°C
Total time within	0Days 23Hrs. 50Min. 0Sec.	Total time within	0Days 22Hrs. 0Min. 0Sec.
Total time above	0Days 0Hrs. 0Min. 0Sec.	Total time above	0Days 1Hrs. 50Min. 0Sec.
Total time below	0Days 0Hrs. 0Min. 0Sec.	Total time below	0Days 0Hrs. 0Min. 0Sec.

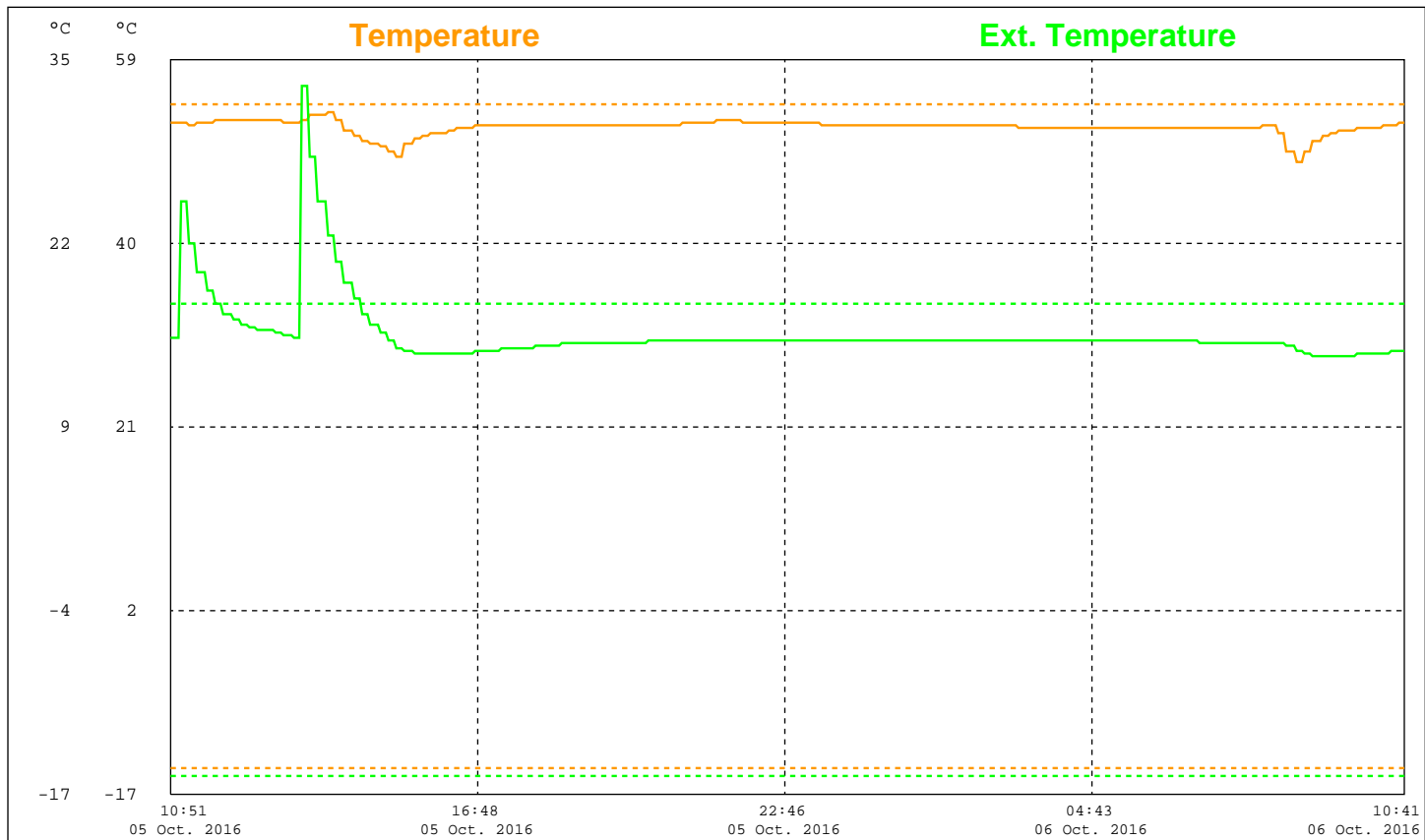

Marked Events			
(1)	(2)	(3)	(4)
(5)	(6)	(7)	(8)

Multiple Function Data logger

Eisus Enterprises

SN
1600039



						Index	Date	Time	°C	°C
1	05/10/16	10:51:20	30.7	30.4		61	05/10/16	20:51:20	30.6	30.1
2	05/10/16	11:01:20	30.6	* 44.6		62	05/10/16	21:01:20	30.6	30.1
3	05/10/16	11:11:20	30.4	* 40.2		63	05/10/16	21:11:20	30.7	30.1
4	05/10/16	11:21:20	30.6	* 37.1		64	05/10/16	21:21:20	30.8	30.1
5	05/10/16	11:31:20	30.7	* 35.3		65	05/10/16	21:31:20	30.8	30.2
6	05/10/16	11:41:20	30.8	33.9		66	05/10/16	21:41:20	30.8	30.2
7	05/10/16	11:51:20	30.8	32.9		67	05/10/16	21:51:20	30.7	30.2
8	05/10/16	12:01:20	30.8	32.3		68	05/10/16	22:01:20	30.7	30.2
9	05/10/16	12:11:20	30.8	31.8		69	05/10/16	22:11:20	30.6	30.2
10	05/10/16	12:21:20	30.9	31.4		70	05/10/16	22:21:20	30.6	30.2
11	05/10/16	12:31:20	30.9	31.2		71	05/10/16	22:31:20	30.6	30.2
12	05/10/16	12:41:20	30.8	31.1		72	05/10/16	22:41:20	30.6	30.2
13	05/10/16	12:51:20	30.8	30.8		73	05/10/16	22:51:20	30.6	30.2
14	05/10/16	13:01:20	30.7	30.6		74	05/10/16	23:01:20	30.6	30.2
15	05/10/16	13:11:20	30.7	30.4		75	05/10/16	23:11:20	30.6	30.2
16	05/10/16	13:21:20	30.9	* 56.3		76	05/10/16	23:21:20	30.5	30.2
17	05/10/16	13:31:20	31.1	* 49.0		77	05/10/16	23:31:20	30.5	30.2
18	05/10/16	13:41:20	31.2	* 44.6		78	05/10/16	23:41:20	30.5	30.2
19	05/10/16	13:51:20	31.3	* 41.0		79	05/10/16	23:51:20	30.5	30.2
20	05/10/16	14:01:20	30.8	* 38.1		80	06/10/16	00:01:20	30.5	30.2
21	05/10/16	14:11:20	30.1	* 36.1		81	06/10/16	00:11:20	30.5	30.2
22	05/10/16	14:21:20	29.7	* 34.3		82	06/10/16	00:21:20	30.4	30.2
23	05/10/16	14:31:20	29.3	32.9		83	06/10/16	00:31:20	30.4	30.2
24	05/10/16	14:41:20	29.2	31.8		84	06/10/16	00:41:20	30.4	30.2
25	05/10/16	14:51:20	28.9	30.9		85	06/10/16	00:51:20	30.4	30.2
26	05/10/16	15:01:20	28.6	30.1		86	06/10/16	01:01:20	30.4	30.2
27	05/10/16	15:11:20	28.2	29.3		87	06/10/16	01:11:20	30.4	30.2
28	05/10/16	15:21:20	29.1	29.0		88	06/10/16	01:21:20	30.4	30.2
29	05/10/16	15:31:20	29.5	28.8		89	06/10/16	01:31:20	30.4	30.2
30	05/10/16	15:41:20	29.7	28.6		90	06/10/16	01:41:20	30.4	30.2
31	05/10/16	15:51:20	29.8	28.6		91	06/10/16	01:51:20	30.4	30.1
32	05/10/16	16:01:20	29.9	28.6		92	06/10/16	02:01:20	30.4	30.1
33	05/10/16	16:11:20	30.1	28.7		93	06/10/16	02:11:20	30.4	30.1
34	05/10/16	16:21:20	30.2	28.7		94	06/10/16	02:21:20	30.4	30.1
35	05/10/16	16:31:20	30.3	28.8		95	06/10/16	02:31:20	30.4	30.1
36	05/10/16	16:41:20	30.4	28.9		96	06/10/16	02:41:20	30.4	30.1
37	05/10/16	16:51:20	30.5	29.0		97	06/10/16	02:51:20	30.4	30.1
38	05/10/16	17:01:20	30.5	29.1		98	06/10/16	03:01:20	30.4	30.1
39	05/10/16	17:11:20	30.5	29.2		99	06/10/16	03:11:20	30.3	30.1
40	05/10/16	17:21:20	30.4	29.3		100	06/10/16	03:21:20	30.3	30.1
41	05/10/16	17:31:20	30.4	29.3		101	06/10/16	03:31:20	30.3	30.1
42	05/10/16	17:41:20	30.4	29.4		102	06/10/16	03:41:20	30.3	30.1
43	05/10/16	17:51:20	30.4	29.5		103	06/10/16	03:51:20	30.3	30.1
44	05/10/16	18:01:20	30.4	29.6		104	06/10/16	04:01:20	30.3	30.1
45	05/10/16	18:11:20	30.4	29.6		105	06/10/16	04:11:20	30.3	30.1
46	05/10/16	18:21:20	30.4	29.7		106	06/10/16	04:21:20	30.3	30.1
47	05/10/16	18:31:20	30.4	29.7		107	06/10/16	04:31:20	30.3	30.1
48	05/10/16	18:41:20	30.4	29.8		108	06/10/16	04:41:20	30.3	30.1
49	05/10/16	18:51:20	30.5	29.8		109	06/10/16	04:51:20	30.3	30.1
50	05/10/16	19:01:20	30.5	29.8		110	06/10/16	05:01:20	30.3	30.0
51	05/10/16	19:11:20	30.5	29.9		111	06/10/16	05:11:20	30.3	30.0
52	05/10/16	19:21:20	30.5	29.9		112	06/10/16	05:21:20	30.3	30.0
53	05/10/16	19:31:20	30.5	29.9		113	06/10/16	05:31:20	30.3	30.0
54	05/10/16	19:41:20	30.5	29.9		114	06/10/16	05:41:20	30.3	30.0
55	05/10/16	19:51:20	30.5	29.9		115	06/10/16	05:51:20	30.3	30.0
56	05/10/16	20:01:20	30.5	30.0		116	06/10/16	06:01:20	30.3	30.0
57	05/10/16	20:11:20	30.5	30.0		117	06/10/16	06:11:20	30.3	30.0
58	05/10/16	20:21:20	30.5	30.0		118	06/10/16	06:21:20	30.3	30.0
59	05/10/16	20:31:20	30.5	30.1		119	06/10/16	06:31:20	30.3	30.0
60	05/10/16	20:41:20	30.6	30.1		120	06/10/16	06:41:20	30.3	29.9

Multiple Function Data logger

SN 1600039	
---------------	--

			Index	Date	Time	°C	°C
121	06/10/16	06:51:20	30.3			29.9	
122	06/10/16	07:01:20	30.3			29.9	
123	06/10/16	07:11:20	30.3			29.9	
124	06/10/16	07:21:20	30.3			29.9	
125	06/10/16	07:31:20	30.3			29.9	
126	06/10/16	07:41:20	30.3			29.9	
127	06/10/16	07:51:20	30.4			29.9	
128	06/10/16	08:01:20	30.4			29.9	
129	06/10/16	08:11:20	29.9			29.9	
130	06/10/16	08:21:20	28.6			29.6	
131	06/10/16	08:31:20	27.8			29.1	
132	06/10/16	08:41:20	28.6			28.7	
133	06/10/16	08:51:20	29.4			28.4	
134	06/10/16	09:01:20	29.7			28.4	
135	06/10/16	09:11:20	29.9			28.4	
136	06/10/16	09:21:20	30.1			28.4	
137	06/10/16	09:31:20	30.1			28.4	
138	06/10/16	09:41:20	30.3			28.6	
139	06/10/16	09:51:20	30.3			28.7	
140	06/10/16	10:01:20	30.3			28.8	
141	06/10/16	10:11:20	30.4			28.8	
142	06/10/16	10:21:20	30.4			28.9	
143	06/10/16	10:31:20	30.6			29.0	