

Overview of Natural Terrain Hazards Mitigation Works

Don Sum
Senior Geotechnical Engineer
Ove Arup & Partners Hong Kong Limited

ARUP

Presentation Outline

Landslide Hazard Mitigation Works

1. Project Background
2. Natural Terrain Hazards Identified
3. General Layout of Natural Terrain Hazards Mitigation Works
4. Special Monitoring System
5. Public Relation

ARUP

1. Project Background

ARUP

Project Background

- An existing development at On Yam, Shek Lei, Victoria Road and Luk Keng Wong Uk is affected by Natural Terrain Landslide Hazards
- Ove Arup & Partners Hong Kong Ltd (Arup) was commissioned to undertake detailed design of hazards mitigation works for these sites

ARUP

Project Background

- **Proposed Natural Terrain Hazard Mitigation Works:**

- Tensioned Steel Mesh Fences at Victoria Road, Shek Lei and Luk Keng Wong Uk
- Rigid Barriers at Victoria Road, On Yam and Shek Lei
- Soil Nailing at Victoria Road, Shek Lei and Luk Keng Wong Uk
- Baffles at On Yam and Luk Keng Wong Uk
- Upgrading works including soil nailing with grillage / concrete slab, retaining wall structures at man-made slopes within Victoria Road site and Luk Keng site (Integrated approach)

- **Contract Period :** Total 24 months (from May 2007 to May 2009) – under construction

- **Total Contract :
Sum** HK\$ 138 millions (US\$ 17.7 millions)

ARUP

Victoria Road Site

Recent major landslides in 1966, 1994, 1999 and 2005



ARUP

Victoria Road Site -- 1966 Landslides



ARUP

Victoria Road Site – 1994 and 1999 Landslides



ARUP

Victoria Road Site -- 2005 Landslide



ARUP

Victoria Road Site

- **Major landslides** with volumes over 100m³ occurred in recent years
- The run-out from the failures **became channelised** in an ephemeral drainage line and reached Victoria Road, which was subsequently closed to traffic
- The hillside has a history of shallow open hillslope landslides, with over **30 natural terrain failures** identified by the API
- Other more sizeable events, such as the **Baguio Villa Landslide**, have occurred within the site, although these were triggered by failure of man-made features

ARUP

Luk Keng Wong Uk Site

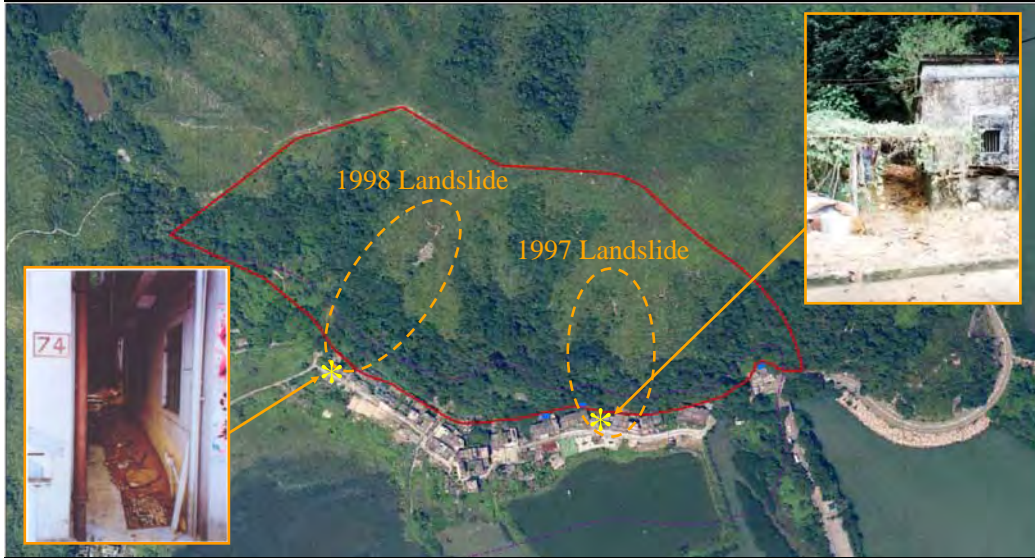

ARUP

Luk Keng Wong Uk Site



On 12 August 1997, a landslide occurred within the Study Area and some of the **channelized debris** was deposited at the rear of a village house



On 24 May 1998, another landslide, with a source volume of about 150 m³, occurred at about 200 m to the north of the 1997 landslide. Some of the **channelized debris** deposited in an alley between two village houses.

ARUP

Key Findings of NTHS

- The Study Area has a history of relict and recent natural terrain landslides which included Open hillslope landslides and channelised debris flows
- No deep-seated landslides, rock fall or boulder fall hazards have been identified.

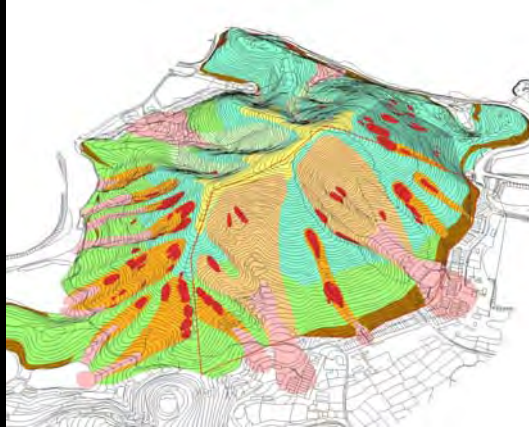

ARUP

On Yam and Shek Lei



ARUP

On Yam and Shei Lei

- **800m³ Channelised Debris Flow** occurred on **1st September 2001**.
- The **run-out** from the failure reached Lei Pui Street, some **350m from the landslide source**.
- Several squatter dwellings were completely destroyed by the failure.
- Over **50 other recent landslides** had been recorded within the study area.

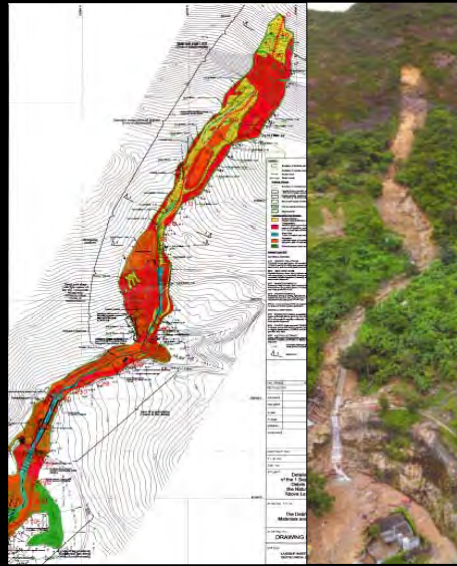

ARUP

2. Natural Terrain Hazards Identified

ARUP

Victoria Road site -- Hazards Identified

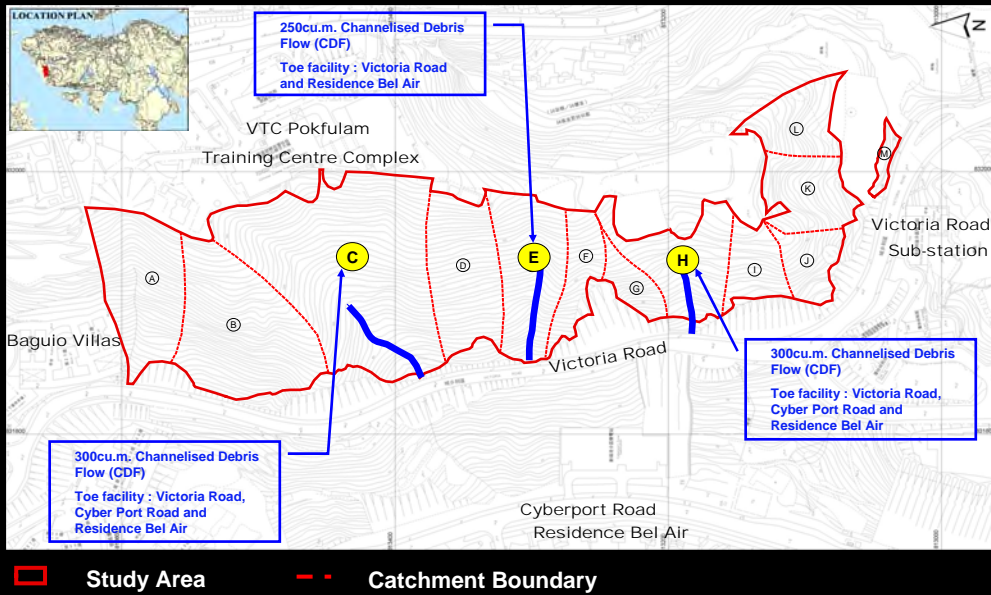

ARUP

Victoria Road site -- Hazards Identified

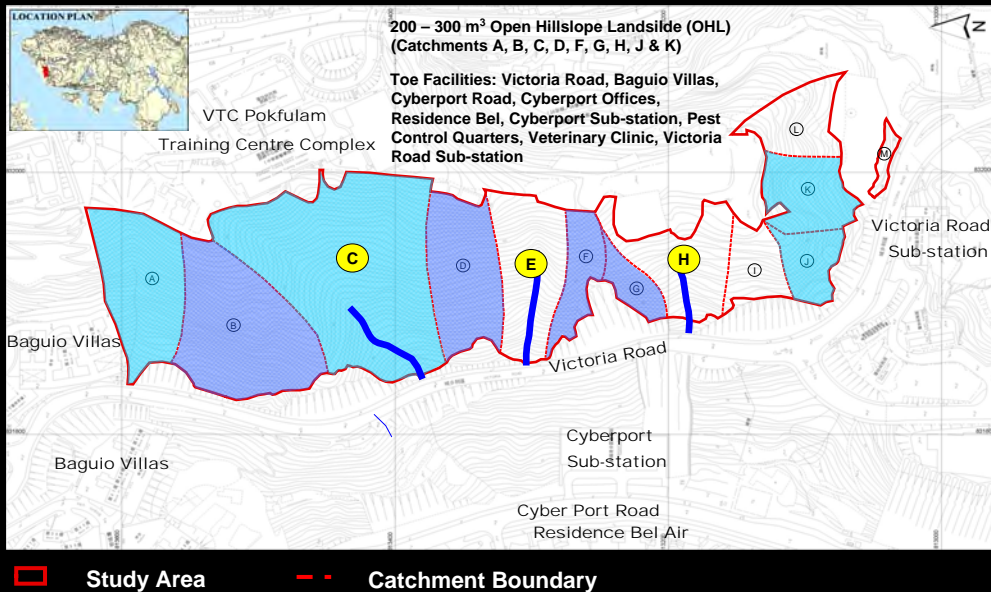

ARUP

Areas affected by Hazards - Photos

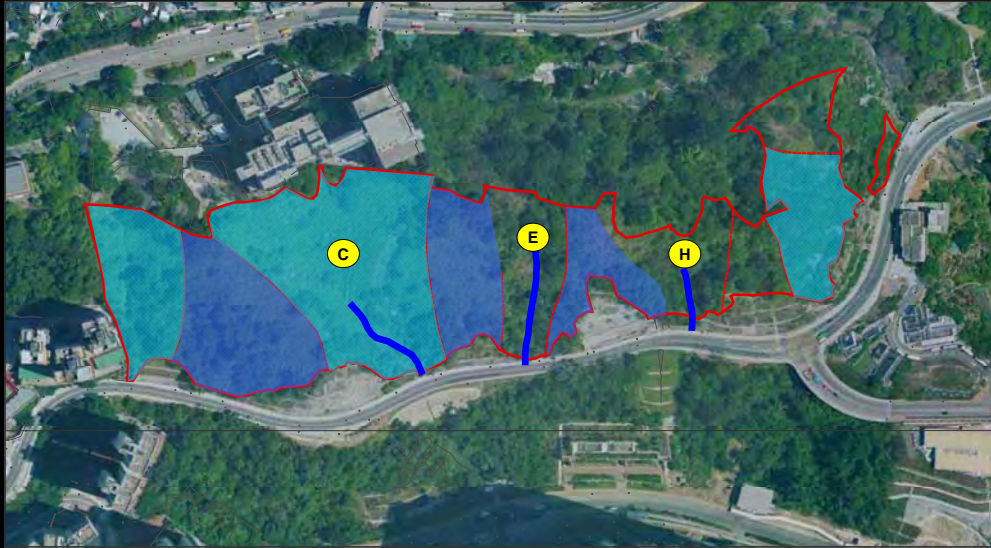

ARUP

Luk Keng Wong Uk site -- Hazards Identified

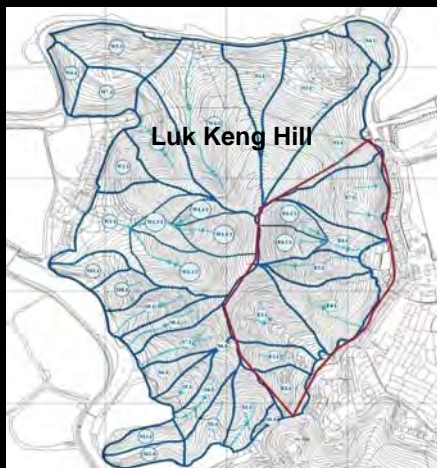

Location: Above Luk Keng Wong Uk, Luk Keng

No. of Drainage Catchments: 8

Minimum Elevation: +2mPD

Maximum Elevation: +120mPD



ARUP

Luk Keng Wong Uk site -- Hazards Identified

- Catchments N3.1 and E7.1 have potential landslides that could cause significant risk and NTHMM for these catchments are required.
- Catchment N3.1 – 300cu.m Open Hillside Landslide (OHL)
- Catchment E7.1 – 530cu.m Channelized Debris Flow (CDF)

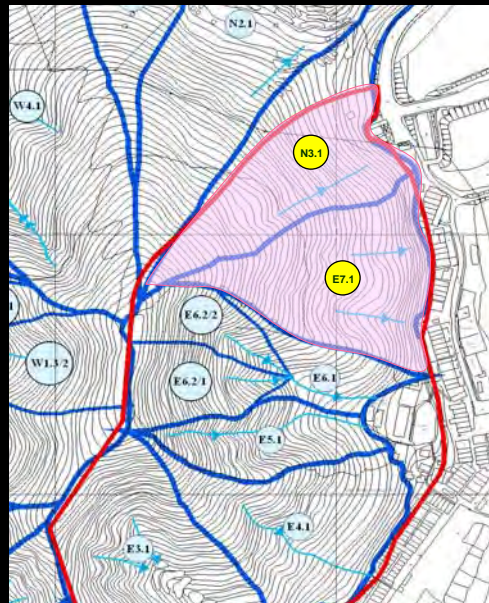

ARUP

On Yam and Shek Lei -- Hazards Identified

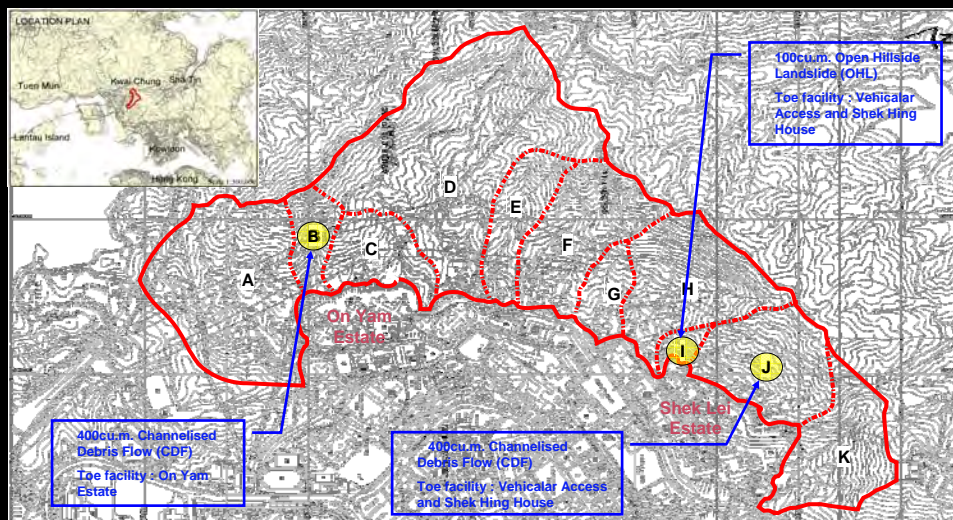

Study Area Catchment Boundary

ARUP

3. General Layout of Natural Terrain Mitigation Works

ARUP

Proposed Works at Victoria Road

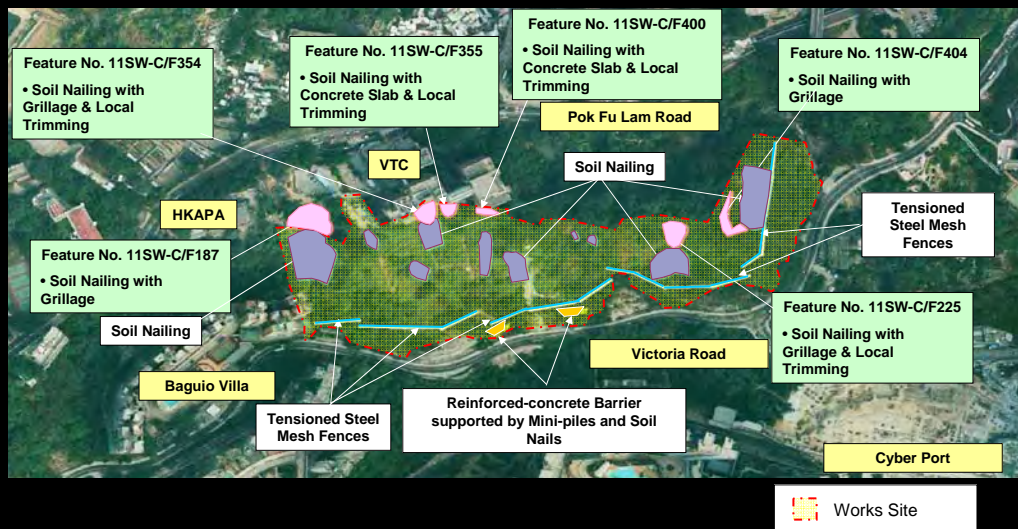

ARUP

CDF in Catchments C and E

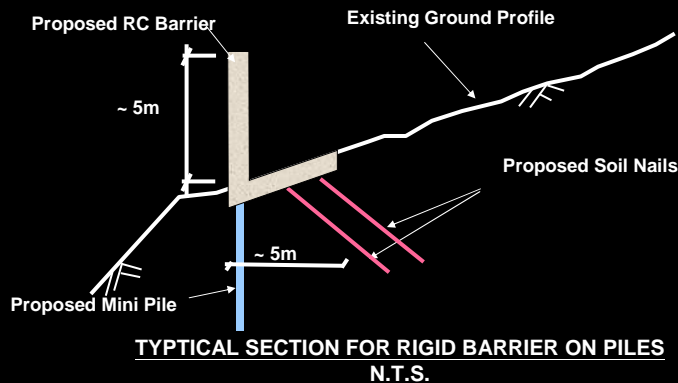

- To **RESIST** debris impact force
- Smaller on plan (~10m x 4.5m) due to the use of piles, but higher stem (~3m to 4m) to maintain containment volume
- Less excavation into hillside, estimated excavation volume
- No TTM required during construction (except mobilisation of plan / material)

ARUP

OHL in Catchments

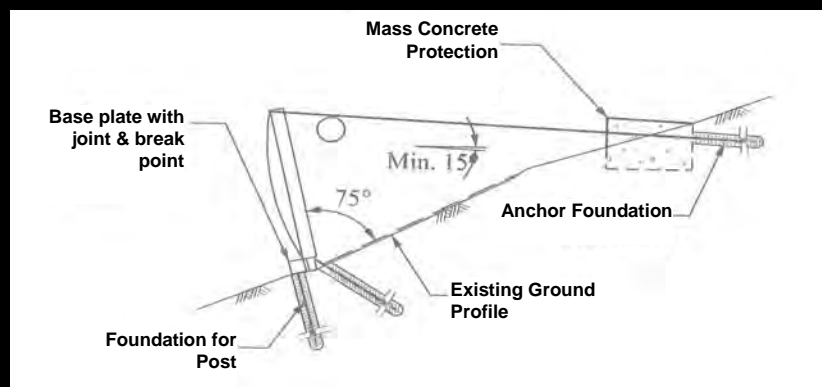

- To **RESIST** debris impact force
- Deformation will be resulted (replacement cost), need to be set back from road
- Minimum excavation into hillside
- Less impact to Traffic

ARUP

Site Constraints at Victoria Road

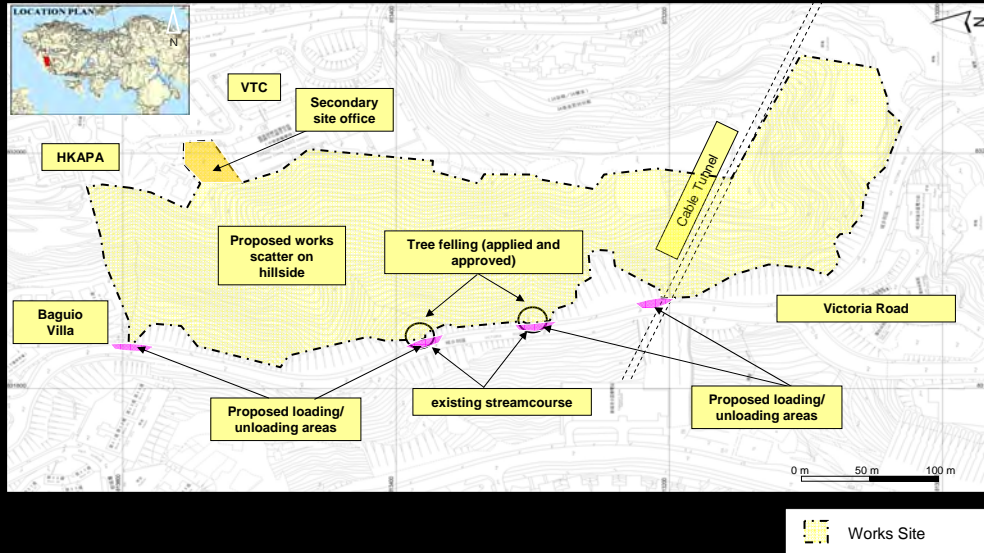

ARUP

Site Constraints at Victoria Road

- **Works spread throughout the entire large steep hillside area**
 - A number of works areas/ interface between different works types
 - A large area and network of scaffolding
- **Vocational Training Council and HK Academy for Performing Arts within close proximity the works site**
- **Control Measures for noise / dust during construction**
- **Traffic arrangement**
 - Loading/unloading areas along Victoria Road
- **Hong Kong Electric Company Ltd. 4m diameter cable tunnel across the works site**
 - Advanced permission / notification required for construction
- **Construction works at existing streamcourse**
 - Precautionary measures to avoid blockage of existing drainage system

ARUP

Proposed Works at Luk Keng Wong Uk



ARUP

Site Constraints at Luk Keng Wong Uk

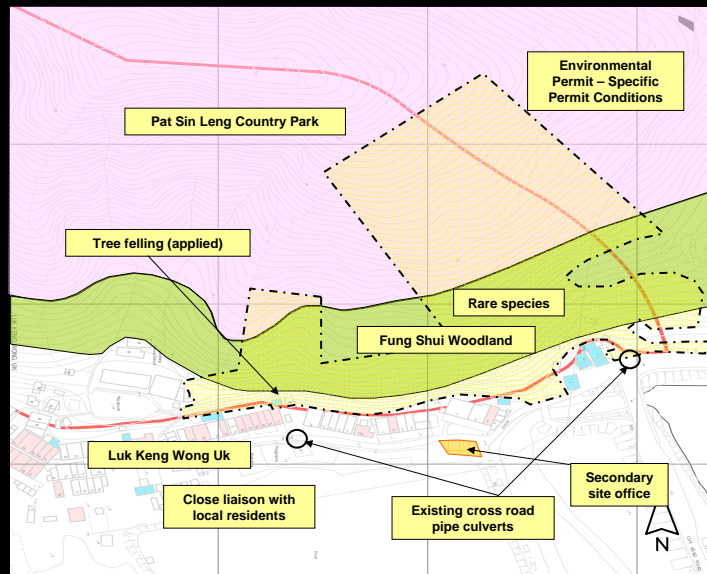

- Environmental sensitive area / Fung Shui Woodland / Pat Sin Leng Country Park located within the site
- Rare species to be protected
- Specific requirements from AFCD (e.g. deployment of tree expert)

ARUP

Site Constraints at Luk Keng Wong Uk

- **Designated Area under EIAO -- Environmental Permit** - specific permit conditions from EPD:
 - To minimize the construction impact to the Pat Sin Leng Country Park and the conservation area within the project site boundary;
 - **Portable drilling tools** and small piling rig shall be used and no heavy construction equipment shall be employed;
 - Construction plant shall be **transported by labour or helicopter** and no haul road shall be constructed;
 - Tree losses of common species arising from the Project shall be compensated and the loss to **compensation ratio** shall be at least **1:1.5**.
 - An **ecologist/ plant specialist** shall be employed to station on site during construction to supervise the selection of the locations of the works and the avoidance of disturbance to the trees and concerned plants there. The ecologist/ plant specialist shall also supervise and advise during replanting.

ARUP

Proposed Works at On Yam

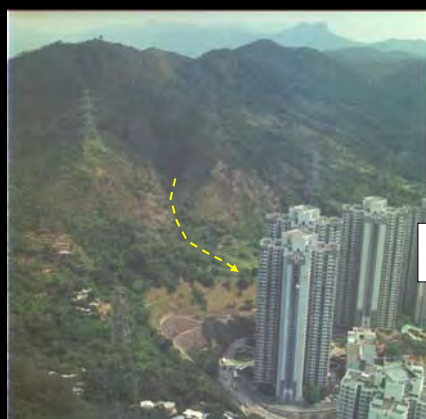

 Works Site



ARUP

Typical Details of Baffles

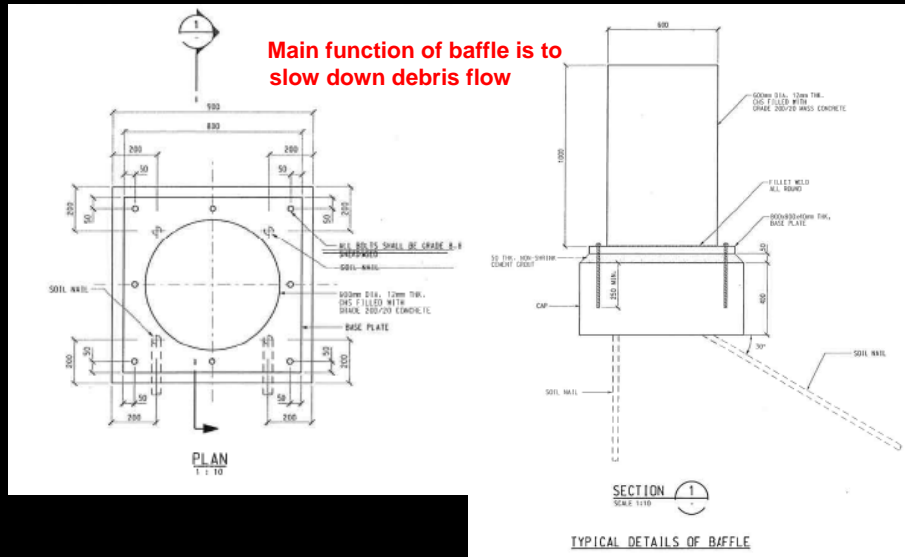

ARUP

Site Constraints at On Yam

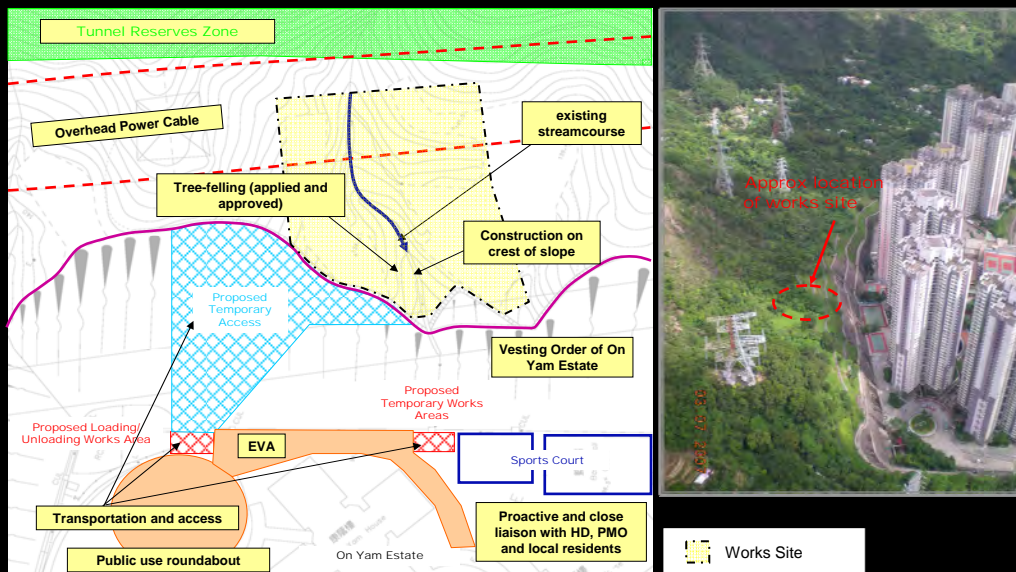

ARUP

Proposed Works at Shek Lei

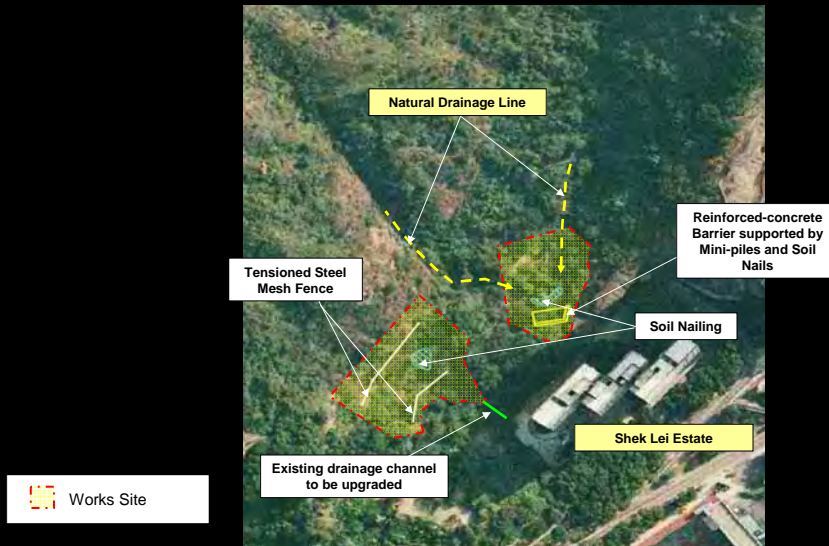

ARUP

Site Constraints at Shek Lei

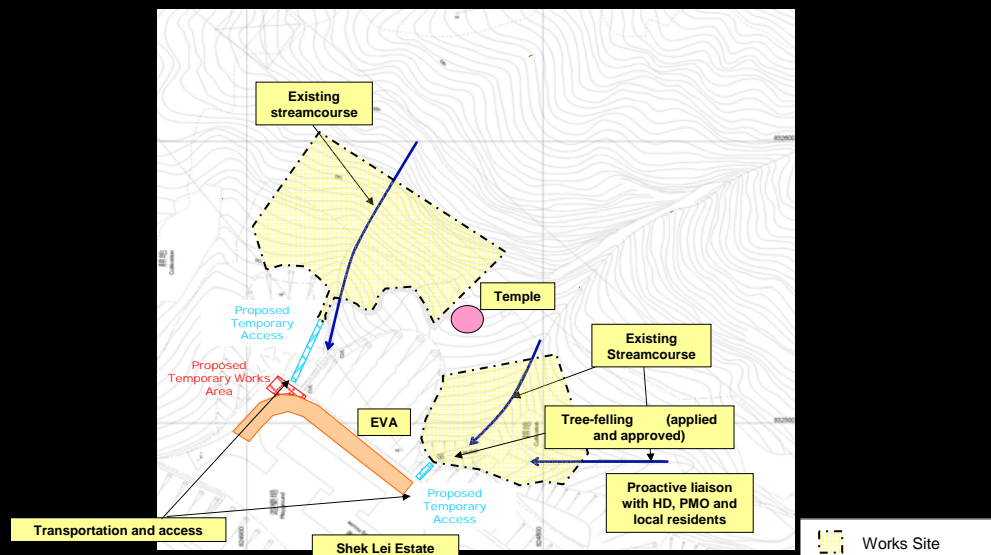

ARUP

Site Constraints at On Yam / Shek Lei

- In close proximity to densely populated residential areas and construction on the crest of slope
 - Stringent air and noise control and safety precautionary measures
 - Difficult access
- Transportation/access to the site
 - Loading/unloading areas and works areas agreed with HD in principle and follow-up liaison by contractor required
- No works allowed within Vesting Order of OY/SL Estate
- Overhead cable and electric pylon located within the site thus usage of helicopter is prohibited
- Construction Works at existing streamcourse
 - Precautionary measures to avoid block of existing drainage system
- Tree-felling is unavoidable for construction of rigid barrier

ARUP

Completed NTHMM works at other sites

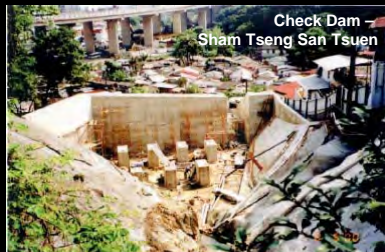

ARUP

Completed NTHMM works at other sites



ARUP

Completed NTHMM works at other sites



ARUP

4. Special Monitoring System

Special Monitoring System

1. Mesh Fence Monitoring System

- Provide **continuous monitoring (24-hrs)** to the TSMF
- **Alarm message** transmit to designated receivers in the event of the mesh fence being hit by external object(s)
- Main Components of the system :
 - (i) 150 nos **radio based sensor** mounted on supporting ropes of TSMF
 - (ii) 5 nos. **base station** consisting of a receiver with ground plain antenna for up to 40 sensors with 300mm radius distance

Special Monitoring System

2. Landslide Video Capturing System

- Provide **continuous video capturing (24-hrs recording)** to the landslide resisting structures in the event of the structure being hit by landslide debris
- Clearly capture the **motion of landslide debris** and the **behaviour of the proposed structures**
- Cameras can be **remotely controlled** and monitored using the control center software through board brand network
- **Send email** to pre-defined email account, with thumbnail images of the captured pictures

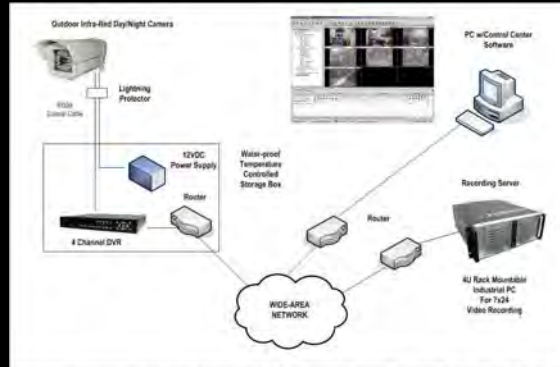

Main Components of the system : Day/night Indoor/Outdoor Infra-red color Camera; Digital Video Recorder (DVR); Desktop computer; Control Center software; Routers etc.

ARUP

5. Public Relation

ARUP

Public Relation / Press

- Address public concerns and to prevent possible complaints

Information Leaflet on Victoria Road Slope
Contract No. GE/2006/10



Contract Title: Landslide Hazard Mitigation West Shek Lei, Victoria Road and Luk and Fung Instrumentation Works Hillside

Government Department: Geotechnical Engineering Office Civil Engineering and Development

Consultants: Ove Arup & Partners Hong Kong

Contractor: Carrier Construction Limited

Duration: May 2007 to May 2009

合約編號: GE/2006/10
工程簡介: 安撫鄰近路橋及村路橋附近之天然山坡山泥剝落

合約名稱: 安撫、石離、城多利道及鹿頭崗附近的及於另外四個山體的現場監測儀器安裝工程

政府部門: 土木工程拓展署 土力工程處

顧問公司: 奧雅納工程顧問

承建商: 奇興工程有限公司

工期: 2007年7月至2008年9月(約15個月)

(圖本: 2007年6月)

合約編號 GE/2006/10
工程簡介 -
石離鄰近路橋附近之天然山坡山泥剝落高風險減低工程



合約名稱: 安撫、石離、城多利道及鹿頭崗附近的山泥剝落高風險減低工程及於另外四個山體的現場監測儀器安裝工程

政府部門: 土木工程拓展署 土力工程處

顧問公司: 奧雅納工程顧問

承建商: 奇興工程有限公司

工期: 2007年7月至2008年12月(約18個月)

(圖本: 2007年6月)

ARUP

Thank you very much

ARUP