You Can Call Me Al (Draft)

Violin

Music and lyrics by Paul Simon
Arrangement by Jonathan Butts

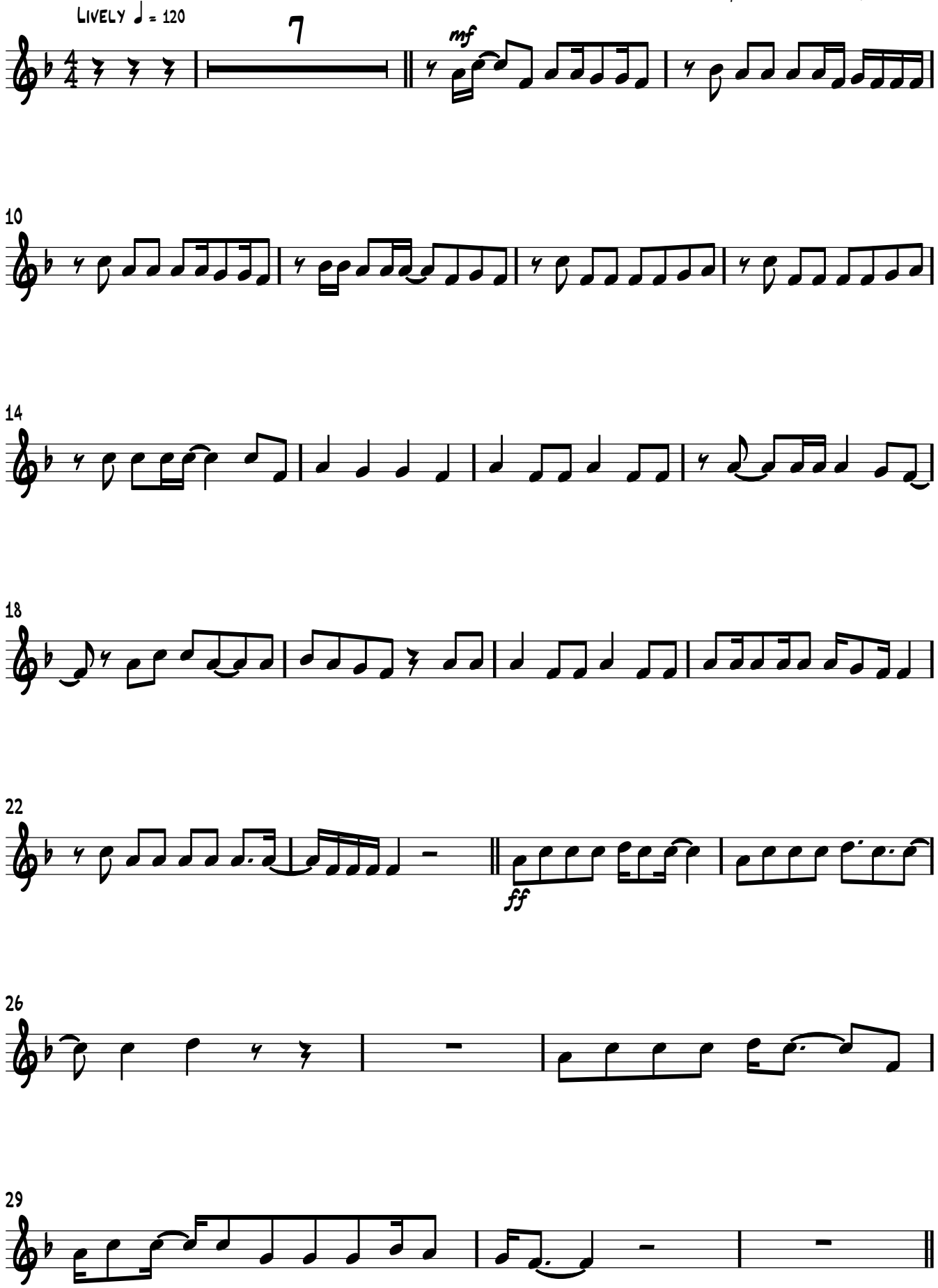

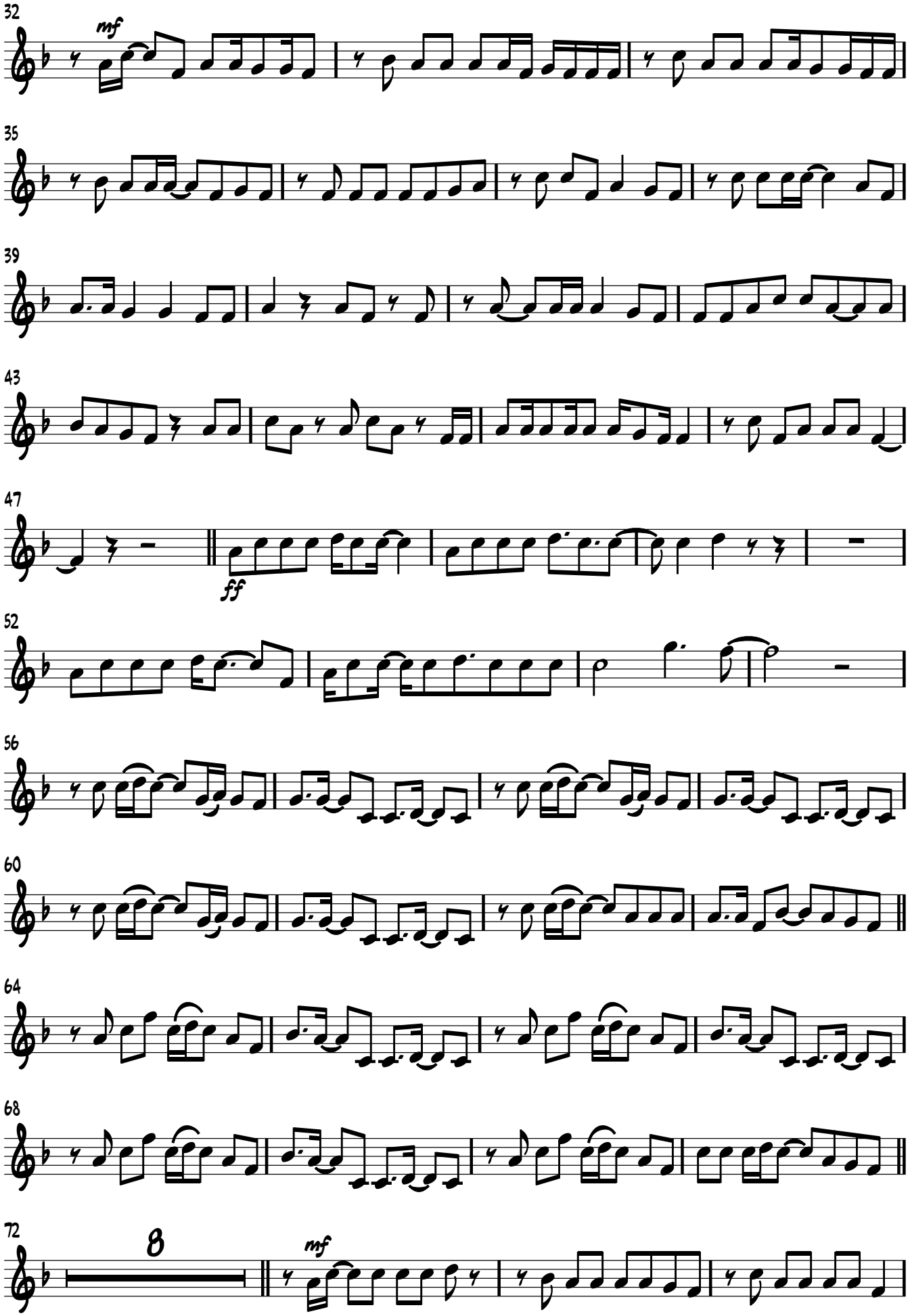
32
mf
35
39
43
47
ff
52
56
60
64
68
72
8
mf

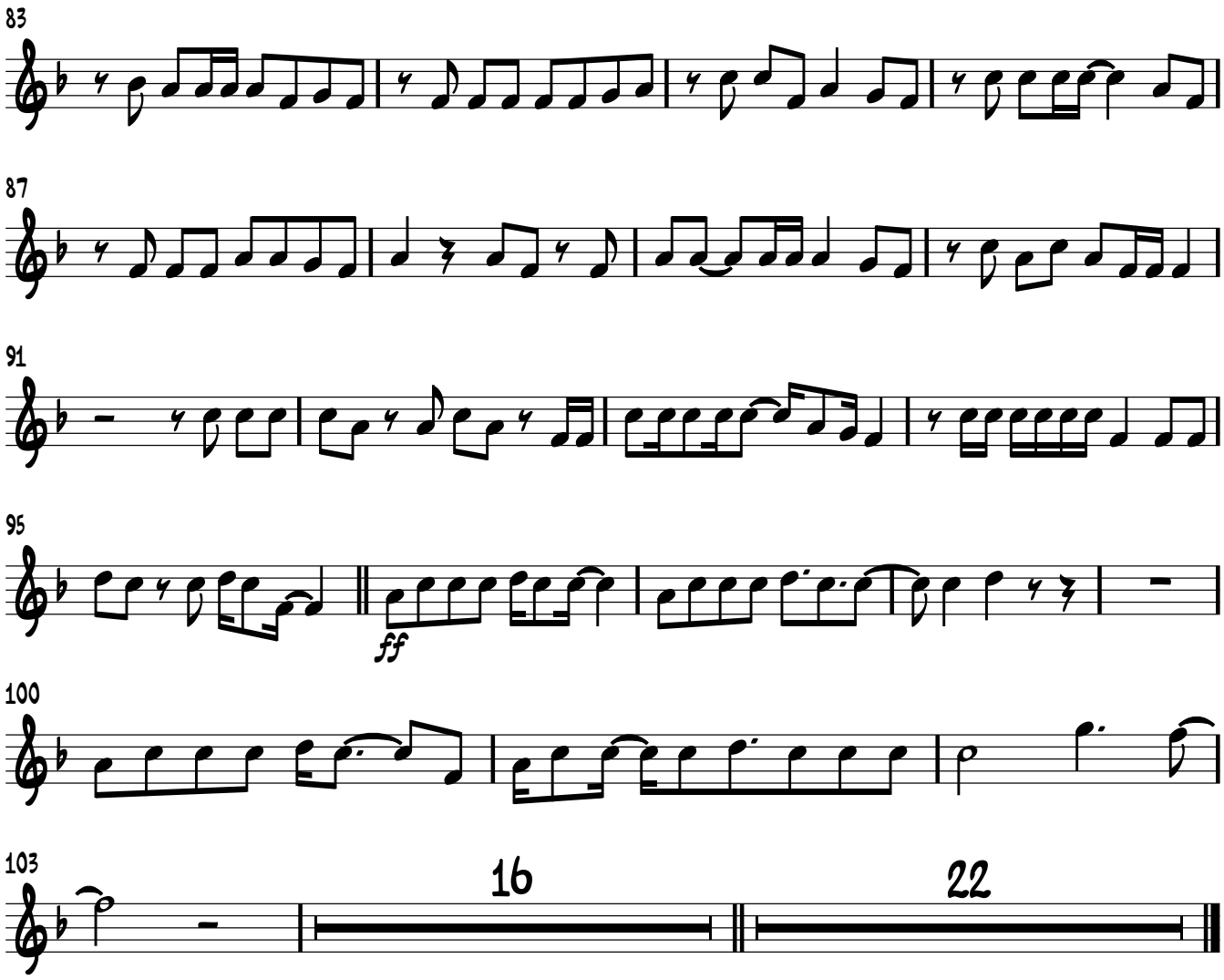
83
87
91
95
ff
100
103
16
22