Violin

# There Is a Whale!
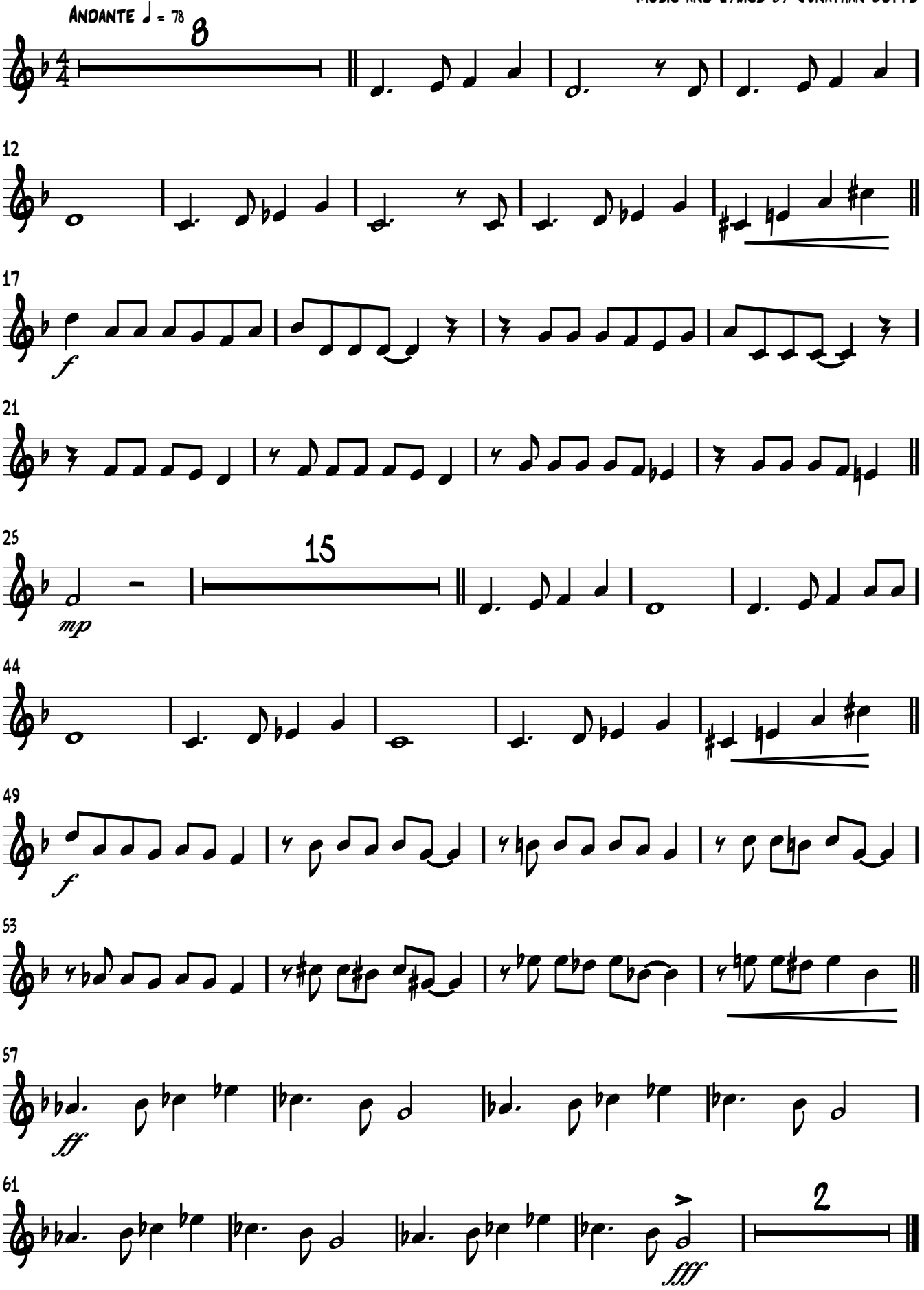
Music and lyrics by Jonathan Butts