Vibraphone

You Can Call Me Al

Music and lyrics by Paul Simon
Arrangement by Jonathan Butts

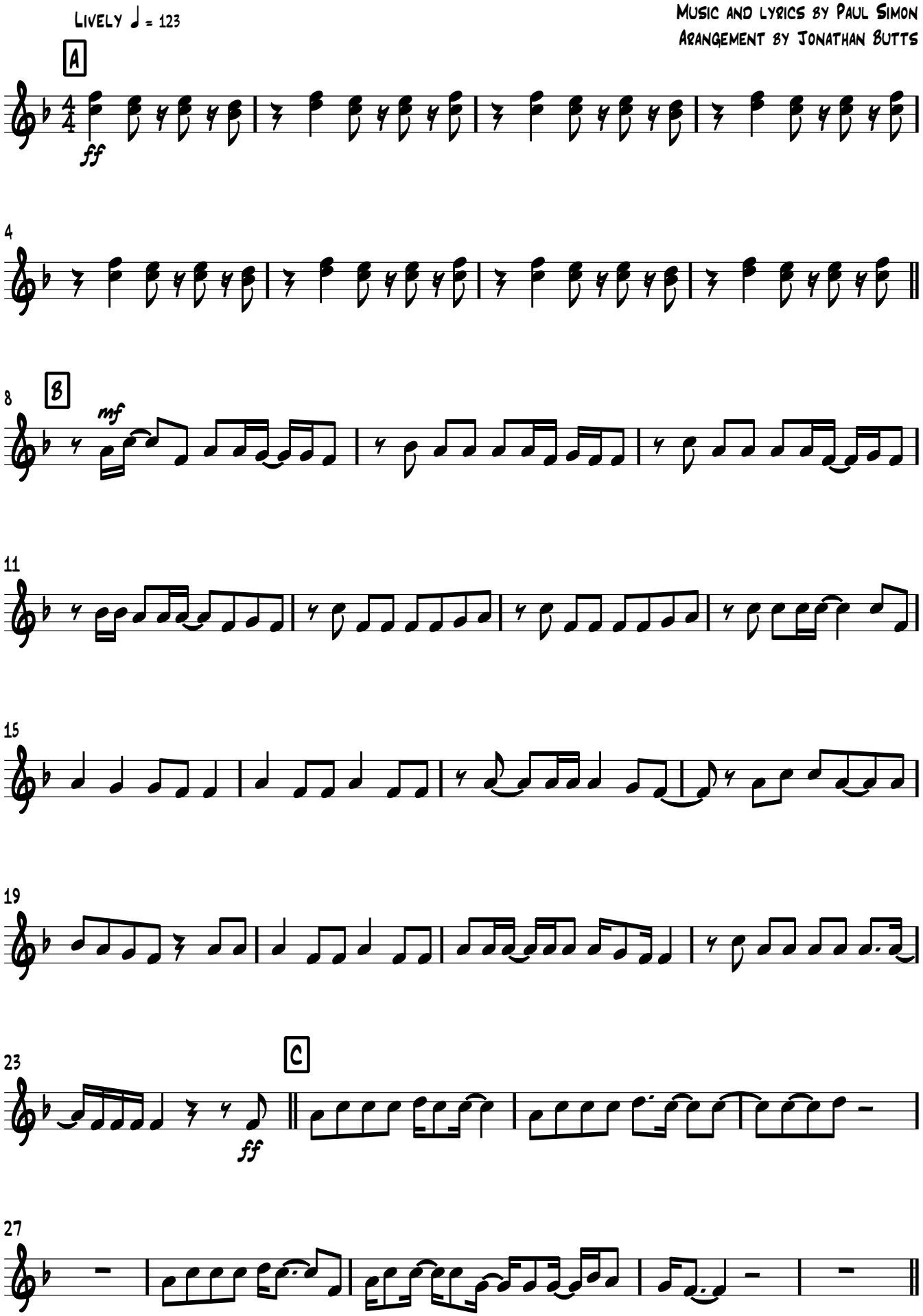

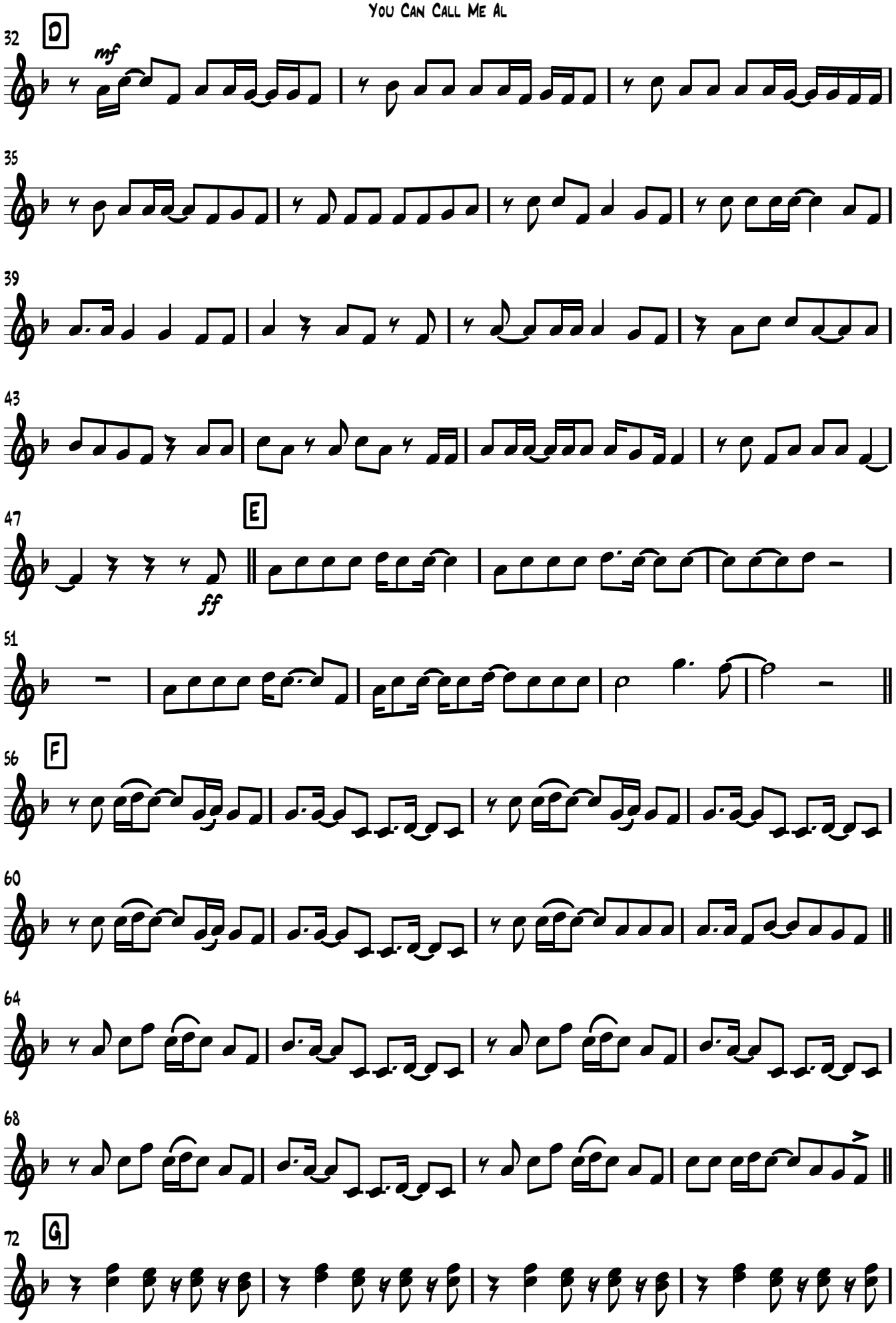
32
D
mf
35
39
43
47
E
ff
51
56
F
60
64
68
72
G

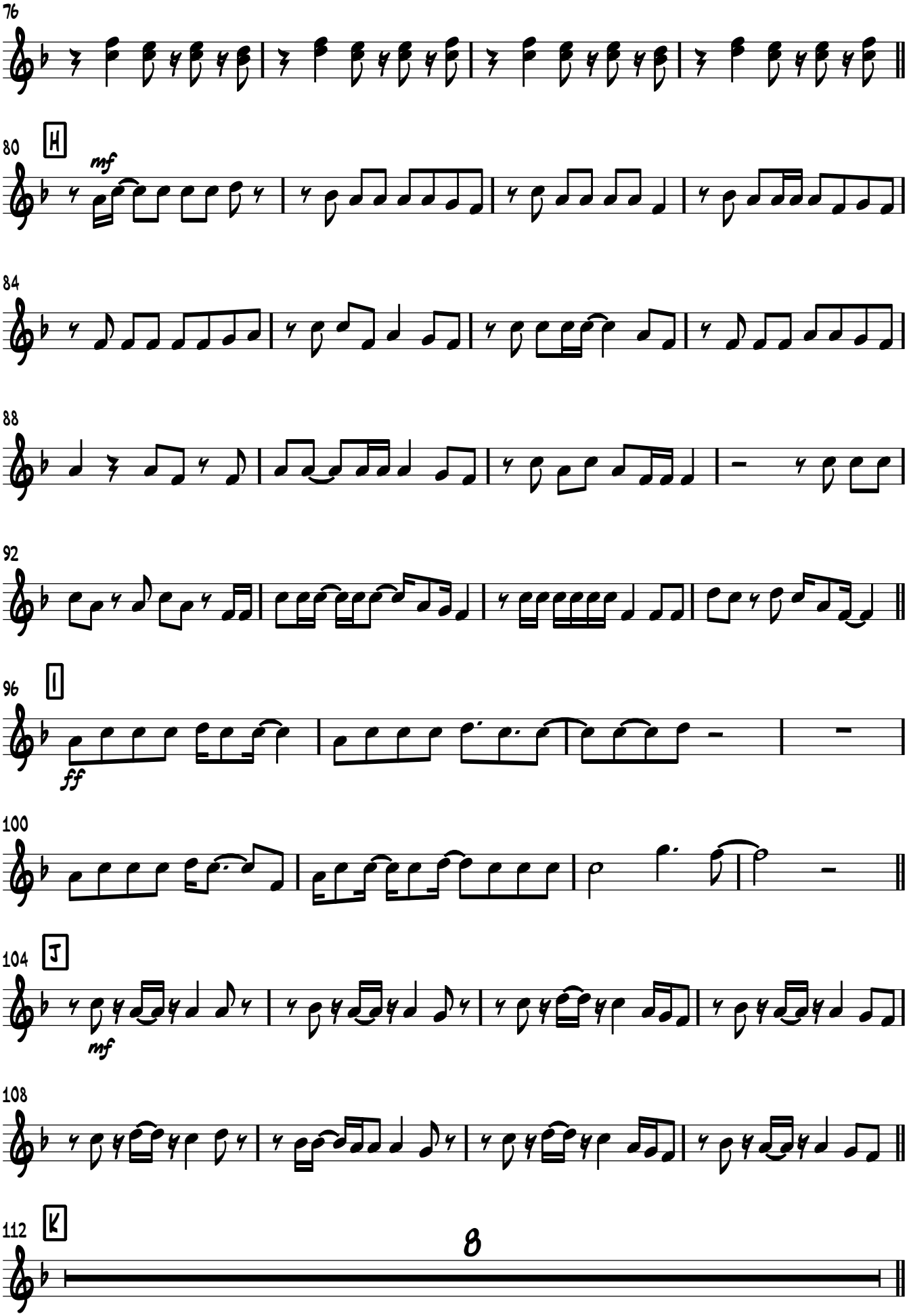
76
80
H
mf
84
88
92
96
I
ff
100
104
J
mf
108
112
K
8

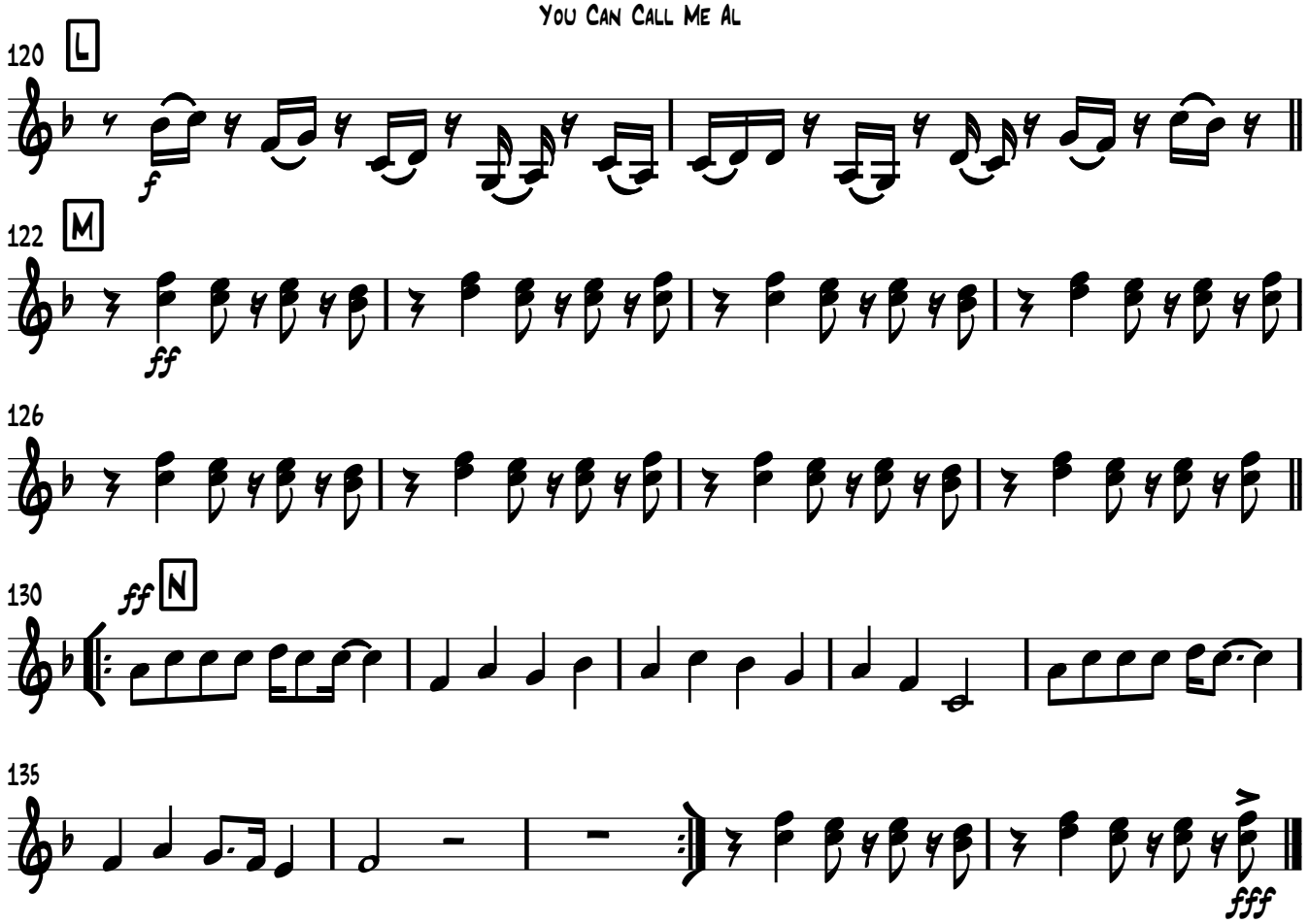
120
L
f
122
M
ff
126
130
ff
N
135
ffff