

Soils Map

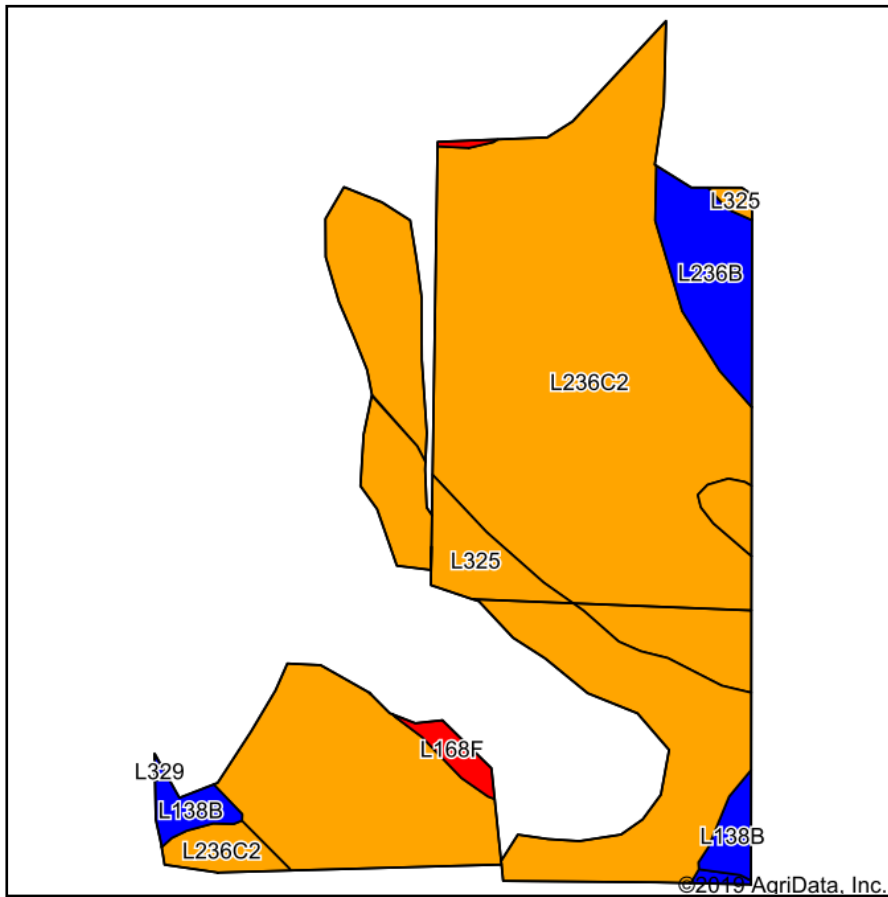

Soils data provided by USDA and NRCS.

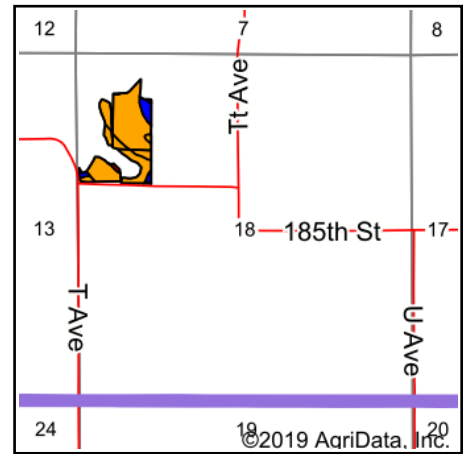

State: **Iowa**
 County: **Hardin**
 Location: **18-88N-19W**
 Township: **Clay**
 Acres: **20.4**
 Date: **5/6/2020**



Maps Provided By:

 CUSTOMIZED ONLINE MAPPING
 © AgriData, Inc. 2019 www.AgriDataInc.com



Area Symbol: IA083. Soil Area Version: 26

Code	Soil Description	Acres	Percent of field	CSR2 Legend	Non-Irr Class *c	CSR2**	Oats	Spring wheat	*n NCCPI Soybeans
L236C2	Lester loam, Bemis moraine, 6 to 10 percent slopes, moderately eroded	11.77	57.7%		IIle	77	2	1	61
L325	Le Sueur loam, Bemis moraine, 1 to 3 percent slopes	6.85	33.6%		Ile	78			85
L236B	Lester loam, Bemis moraine, 2 to 6 percent slopes	1.06	5.2%		Ile	85			77
L138B	Clarion loam, Bemis moraine, 2 to 6 percent slopes	0.50	2.5%		Ile	88			79
L168F	Hayden loam, Bemis moraine, 22 to 40 percent slopes	0.22	1.1%		VIIle	5			9
Weighted Average						77.2	1.2	0.6	*n 69.8

**IA has updated the CSR values for each county to CSR2.

*n: The aggregation method is "Weighted Average using major components"

*c: Using Capabilities Class Dominant Condition Aggregation Method

Soils data provided by USDA and NRCS.