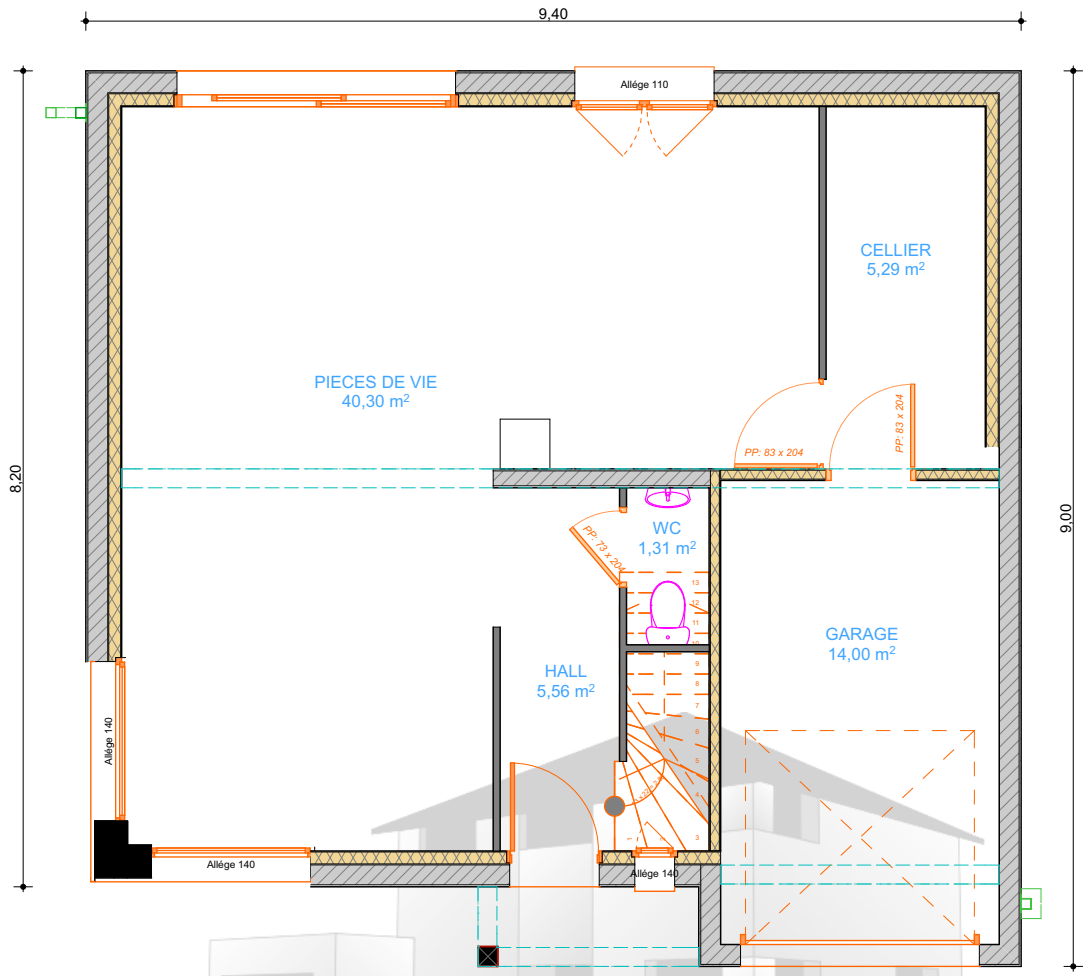

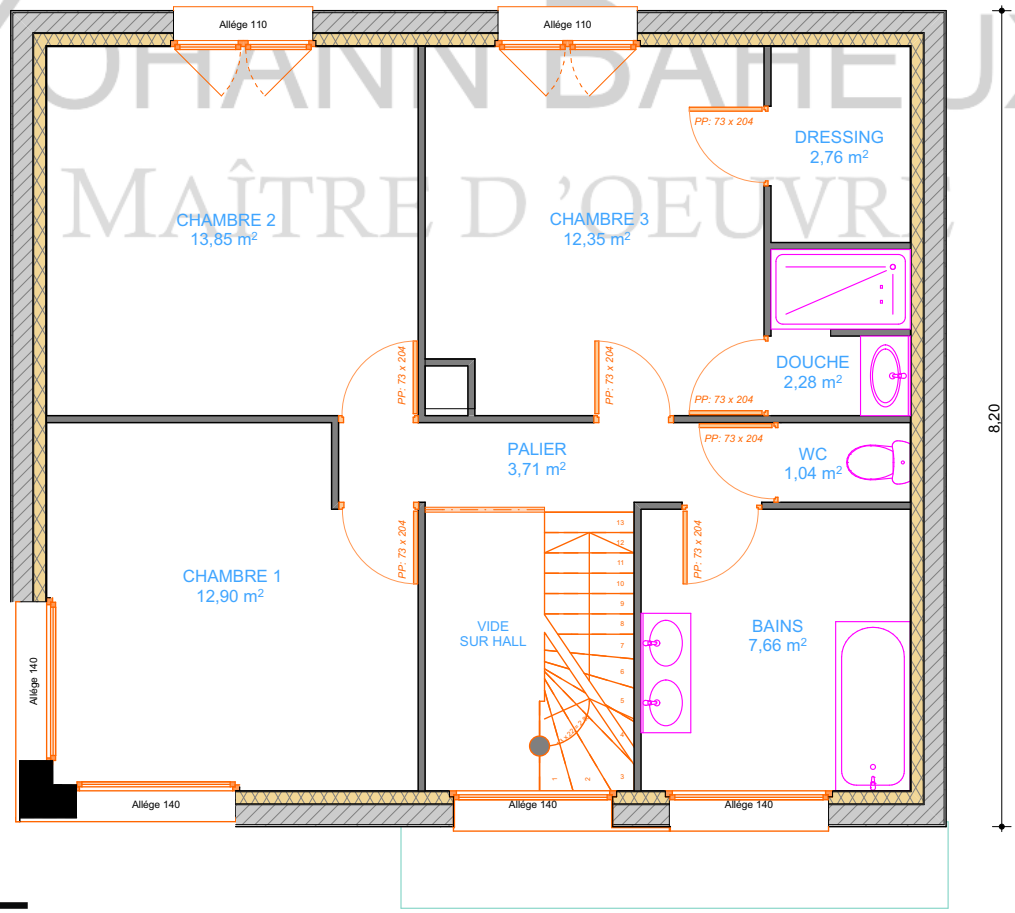

YOHANN BAHEUX
MAÎTRE D 'OEUVRE