

PROPOSED

Section A1

1:100

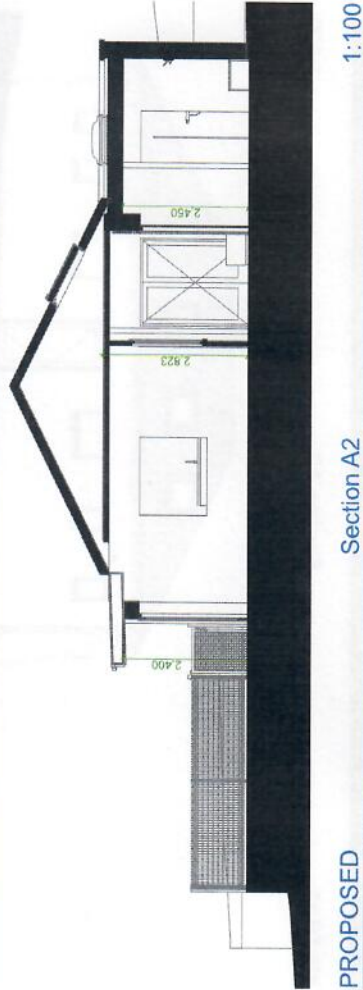

PROPOSED

Section A2

1:100

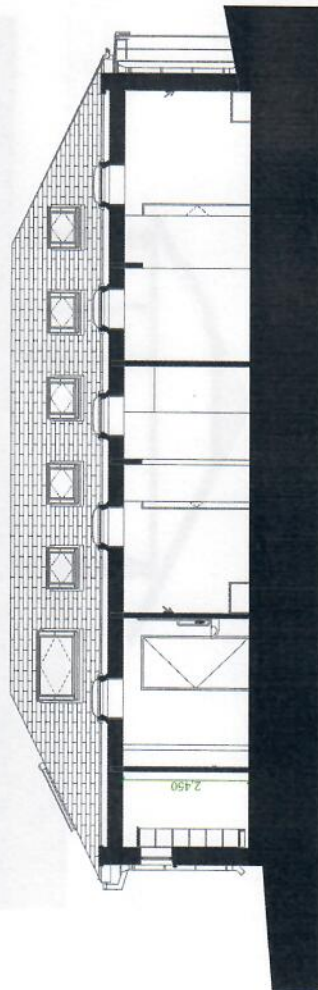

PROPOSED

Section B2

1:100

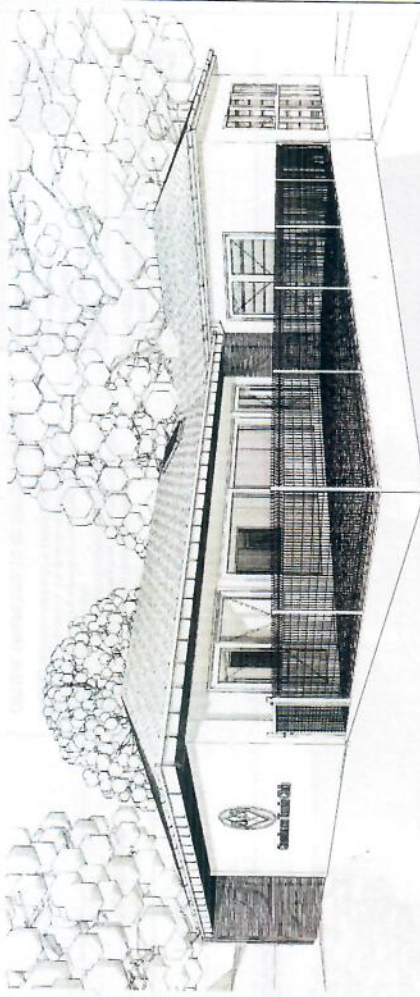

PROPOSED

Perspective Sketch 1

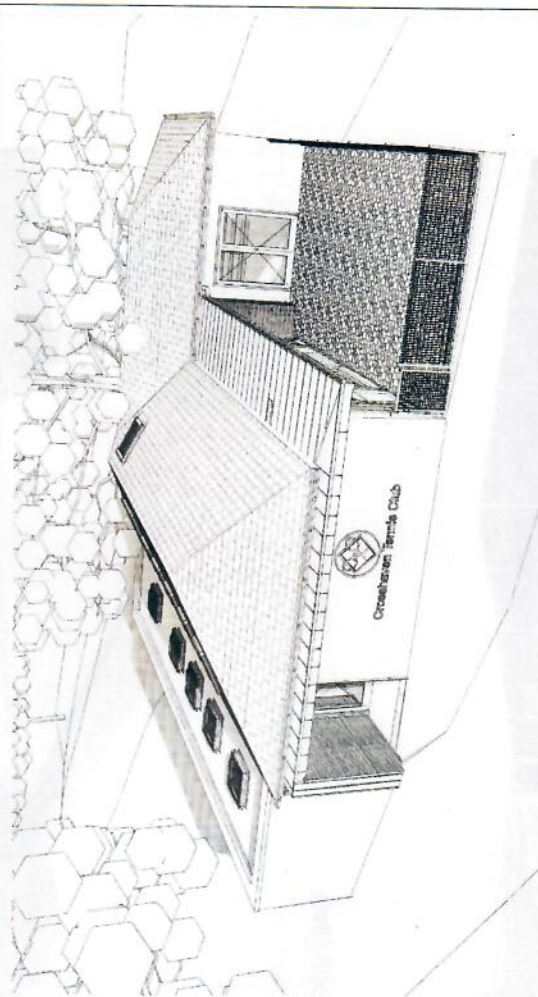

PROPOSED

Perspective Sketch 2



**Cummins + Voortman Ltd**  
Sustainable Architecture & Urban Design  
Tipperary - Kilkenny - Dublin

Job Title & Location

**Crosshaven Tennis Club**  
Brightwater, Crosshaven, Co. Cork

Client:  
**Crosshaven Tennis Club**

Drawing Title

**Clubhouse Sections Pr**

Drawing Status

**Planning**

Drawn by

J.R. B.V

Checked by

Bernard Voortman

Scales

**1:100**

Project Number

**1805 1497**

Date

**11/10/2018**

IMPORTANT NOTE:

All dimensions are in millimeters.  
On-site measurements should be taken.  
This drawing is to be read in conjunction with all other associated drawings, specifications & documentation. The Architect is to be informed immediately if any discrepancy is apparent in this document.  
All parts of the drawing have been considered within the scope of the drawing and guidance set down in current relevant Irish Building Regulations and Health & Safety standards.

**CRITICAL DIMENSIONS TO BE CHECKED ON SITE**

3 cm ACTUAL

IF THE ABOVE DIMENSION DOES NOT MEASURE THROUGH THE CENTER OF THE MEMBER, THIS DRAWING WILL HAVE BEEN ENLARGED, OR REDUCED, AFFECTING ALL LABELED SCALES.

CONTACT:

Tel: 056 7753745 / 01 2966897

Fax: 01 6335142

Email: info@cvtl.ie

Web: www.cvtl.ie

Company Registered in Ireland No. 413312

© Copyright All Rights Reserved

