

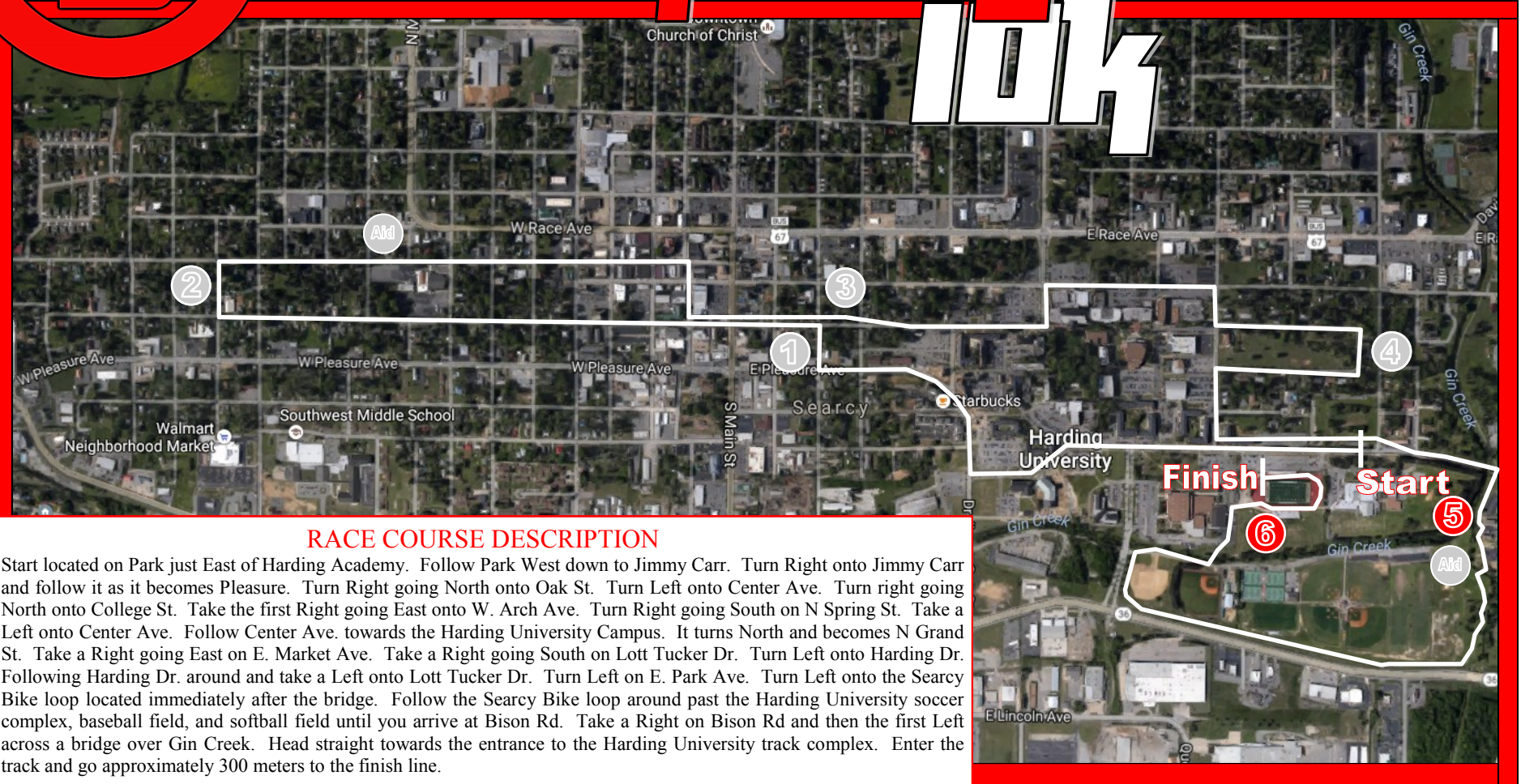

BREAKAWAY

10K



RACE COURSE DESCRIPTION

Start located on Park just East of Harding Academy. Follow Park West down to Jimmy Carr. Turn Right onto Jimmy Carr and follow it as it becomes Pleasure. Turn Right going North onto Oak St. Turn Left onto Center Ave. Turn right going North onto College St. Take the first Right going East onto W. Arch Ave. Turn Right going South on N Spring St. Take a Left onto Center Ave. Follow Center Ave. towards the Harding University Campus. It turns North and becomes N Grand St. Take a Right going East on E. Market Ave. Take a Right going South on Lott Tucker Dr. Turn Left onto Harding Dr. Following Harding Dr. around and take a Left onto Lott Tucker Dr. Turn Left on E. Park Ave. Turn Left onto the Searcy Bike loop located immediately after the bridge. Follow the Searcy Bike loop around past the Harding University soccer complex, baseball field, and softball field until you arrive at Bison Rd. Take a Right on Bison Rd and then the first Left across a bridge over Gin Creek. Head straight towards the entrance to the Harding University track complex. Enter the track and go approximately 300 meters to the finish line.

