

NOTE
THIS MAP IS FOR ASSESSMENT PURPOSES ONLY AND IS NOT INTENDED FOR PROPERTY CONVEYANCE OR LEGAL DESCRIPTION.

PREPARED BY
AERIAL SURVEY AND PHOTO, INC.
546 AIRPORT ROAD, P.O. BOX 659
NORRIDGEWOOD, MAINE 04957
TEL: 207 634-2006 FAX 207 634-2008

TOWN OF NEW SHARON
11 SCHOOL LANE, P.O. BOX 7
NEW SHARON, ME 04955
TEL: 207 778-4046

PARCEL NUMBER	48	ADJACENT MAP	M15
PARCEL AREA/DIMENSION	2.73 AC 161.21'	PARCEL BOUND	
MATCH LABEL	P/O MAP-LOT	ROAD RIGHT OF WAY	
SUBDIVISION LOT NUMBER	14	EASEMENT/ROW	
WATER LINE		WETLAND EDGE	

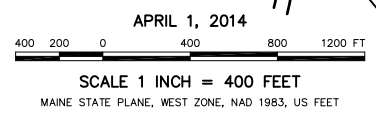

PROPERTY MAP
NEW SHARON
FRANKLIN COUNTY, MAINE