

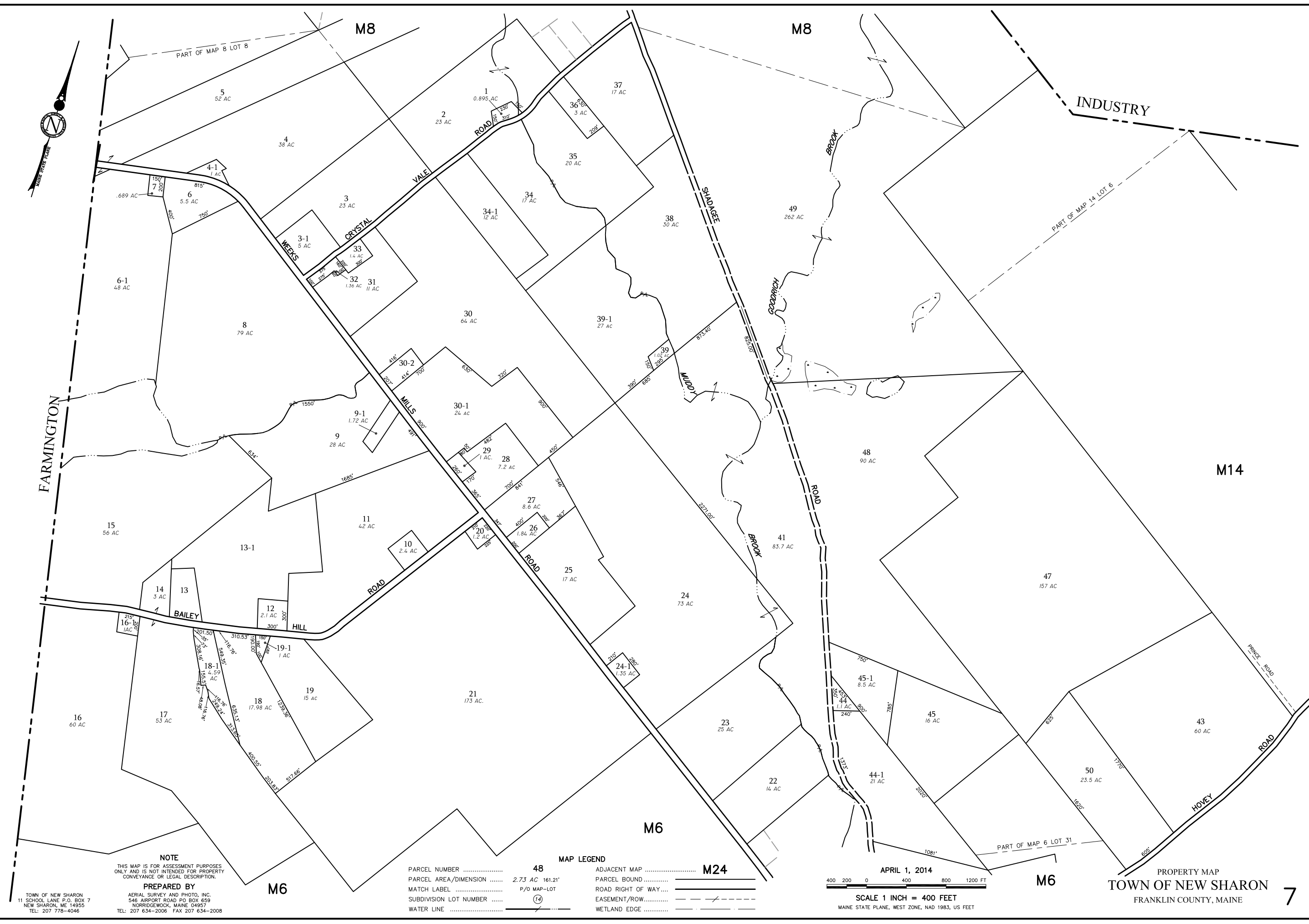

FARMINGTON



NOTE  
THIS MAP IS FOR ASSESSMENT PURPOSES ONLY AND IS NOT INTENDED FOR PROPERTY CONVEYANCE OR LEGAL DESCRIPTION.

PREPARED BY  
AERIAL SURVEY AND PHOTO, INC.  
548 AIRPORT ROAD P.O. BOX 659  
NORRISWOOD, MAINE 04957  
TEL: 207 634-2006 FAX 207 634-2008

TOWN OF NEW SHARON  
11 SCHOOL LANE P.O. BOX 7  
NEW SHARON, ME 14955  
TEL: 207 778-4046

PARCEL NUMBER	48
PARCEL AREA/DIMENSION	2.73 AC 161.21'
MATCH LABEL	P/O MAP-LOT
SUBDIVISION LOT NUMBER	14
WATER LINE	

MAP LEGEND

ADJACENT MAP	M24
PARCEL BOUND	
ROAD RIGHT OF WAY	
EASEMENT/ROW	
WETLAND EDGE	

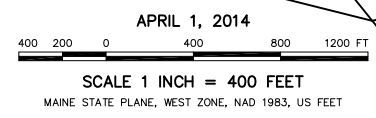

PROPERTY MAP  
TOWN OF NEW SHARON  
FRANKLIN COUNTY, MAINE